StateLibrary mh 18 79

THE RALEIGH NEWS.

VOL. XV,—NO 5. RALEIGH, N. C. THURSDAY MORNING, MARCH 6. 1879. $5.00 PER ANNUM

EDWARD T. CLARK,

ATTORNEY AND COUNSELLER

AT LAW,

HALIFAX, N, C.

jan 9-1y.

NORTH CAROLINA STATE LIFE

INSURANCE COMPANY.

Incorporated in 1872.

RALEIGH, N. C.

Assets, - - - $260 270.70
Surplus to Policy Holders, 175,394.20

F. H. CAMERON, President
W. E. ANDERSON, Vice-President
W. H. HICKS, Sec'y and Treasr
DR. E. BURKE HAYWOOD, Med. Director
PROF. E. B. SMITH, Advisory Actuary

The only HOME Life Insurance Company in North Carolina. One of the most successful Companies of its age in the United States. Has already issued between two and three thousand policies. All of it funds invested at home among our own people. All losses paid promptly and in cash. Rates as low as those of any first class company. Has three dollars of assets for every dollar of liabilities.

Agents wanted in every county in the State to work for this most excellent and firmly established home institution. For information address

N. C. STATE LIFE INSURANCE CO.,
Raleigh, N. C.

mch 6-tf

EX. SCHOONER "WATCHFUL"

ARRIVED AT PORTSMOUTH,

2350 Sacks Pine Island

GUANO

The first of this invoice will arrive per R. & G. R. R. on Friday's train.

On and after Saturday next we can

FILL ORDERS PROMPTLY.

THE SCHOONER "HATTIE LOLLIS"

WITH A CARGO OF

2,584 Sacks of Pine Island

GUANO

is now due at the port of Newberne.

From this large lot we can fill orders for all points on the N. C. Railroad at short notice on and after March 15th.

M. T. LEACH & CO.,
RALEIGH, N. C.

march 6-tf.

WHEN ANY MAN

feels sick with

COLD CHILLS FEVER FLUSHES, HEADACHE and general uncomfortableness,

and yet

DON'T KNOW EXACTLY WHAT AILS HIM, then is the time to take

Mott's Pills.

These pills are made of certain ingredients that act specially on the Liver, and at the same time expel all impurities from the stomach and system, aiding digestion, and

RESTORING TO HEALTH,

when all other remedies fail.

Take them for Biliousness, Indigestion, Costiveness, Liver Complaints, and all diseases and disorders of the stomach.

As a family cathartic pill they are Warranted without an Equal.

JOHN F. HENRY, CURRAN & CO.,
Sole Proprietors,
8 COLLEGE PLACE, NEW YORK.

SMITH'S WORM OIL.

ATHENS, GA., December 8, 1878.

"A few nights since I gave my son one dose of the Worm Oil, and the next day he passed sixteen large worms. At the same time I gave one to my little girl, four years old, and she passed eighty-six worms from four to fifteen inches long."

W. F. PHILLIPS,

Worm Oil for sale by Druggists generally. Prepared by E. S. LYNDON, Athens, Ga. Price 25 cents. March 4-dW&Sly

T. A. KINGSLEY, W. E. ASHLEY.

KINGSLEY & ASHLEY

ARCHITECTS AND BUILDERS,

Refer to Julius Lewis & Co.,

RALEIGH, N. C.

B. B. Massenburg,

ATTORNEY AT LAW

LOUISBURG, N. C.

Office in the Court House.

feb 19-tf

R. F. Jones & Co.,

RALEIGH, N. C.

AGENTS FOR

TOM COOPER'S
Laurel Valley
CENTENNIAL OLD RYE

—AND—

WHEAT WHISKEY,

a large lot

ALWAYS ON HAND FROM TWO TO FOUR YEARS OLD.

universally acknowledged to be

THE FINEST WHISKY MADE

IN THE SOUTH. PERSONS WISHING

Strictly Pure Spirits

FOR MEDICAL AND OTHER URPOSES

can get any size package

From 3 to 50 Gallons,

By addressing T. N. COOPER, Eagle Mills P. O. Iredell county, N. C.; or R. F. JONES, No. Raleigh, N. C

DAILY NEWS.

THURSDAY, MARCH 6, 1879.

Weather Probabilities.

WASHINGTON, D. C., March 5.

For the South Atlantic States, north east to south east winds, partly cloudy weather with slight change in the temperature and barometer.

THE CITY.

Index to new advertisements.

For new "ads" see top of this page.
F. H. CAMERON—Insurance.
R. B. ANDREWS & Co.—Local notice.
M. T. LEACH & Co —Guano.
EDWARD T. CLARK—Attorney at Law.

LOCAL BRIEFS.

——Revenue receipts yesterday were $4,401 69

——A few trivial cases were tried by the Mayor yesterday.

——Cotton was a little off yesterday. Receipts were not very heavy.

MARRIED.—In Elevation Township, Johnston County, N. C. on the night of Feb. the 11th at the bride's father, Ashley Barber Esq., by Josephus Johnson, Esq., Mr. Thomas R. Barber to Miss Edith E. Barber, and Mr. Gaston Parrish to Miss Pennie A Barber.

No cards.

DIED.—In Knoxville Tennessee on the morning of the 28th. February Mrs Olivia Norfleet Cox in the 79th. year of her age. She was formerly of Halifax county this State.

And at the residence of her father, March 1st, 1879, Martha Hunter, infant daughter of Ed. and Annie M. Bledsoe, aged 5 months and 25 days.

ANGOLA BAY.—This somewhat noted swamp, which has been such a subject of Legislative discussion for years past, is at last to be reclaimed by the State. It is an immense body of land, State property, which it is intended to drain. For this purpose a grant of 50 convicts has been made, these to be worked by the State. A bill to so reclaim the swamp passed some years ago, but a defect made the law inoperative. Now it has gone through all right.

SUPREME COURT.—Court met at 10 o'clock on yesterday, present, Chief Justice Smith, and Justices Ashe and Dillard.

Appeals were called as foliows:

Marion Brooks vs. Headen & Brooks, executors from Chatham; argument begun on Tuesday resumed and concluded; John Manning, and John W. Graham for the plaintiff, and J. W. Headen for the defendaut.

Joseph H. Shields vs. John W. Payne, administrator, from Guilford; argued by J. T. Morehead and Ruffin and Graham for the plaintiff, and Scott, Caldwell, Gray & Stamps for the defendant.

E. G. Cheatham vs. W. J. Hawkins *et als*, from Granville; argued by W. H. Young for the plaintiff, and J. B. Batchelor for the defendant.

Court adjourned until this morning at 10 o'clock.

THE RALEIGH LIGHT INFANTRY.—That admiral officer, Capt. Francis H. Cameron, has tendered his resignation of the capacity of the Raleigh Light Infantry, while one of its veterans, First Lieutenant Donald W. Bain, who has ever been a most efficient and faithful officer, has also severed his connection with the command. In the resignation of these officers their company, as well as the State Guard, suffers a loss. In their stead the R. L. I. have elected two gentlemen who have at all times, shown themselves capable officers, thorough soldiers, and earnest workers for the volunteer cause. Lieutenant John T. Pullas promoted to the position vacated by Lieutenant Bain. The position of Lieutenant was then filled by the election of that excellent soldier, Robert I. Williams, who for the past two years has been First Sergeant. These selections are excellent, and in the hands of such officers the company will lose none of its efficiency.

COUNTY COMMISSIONERS.—The Board assembled in full force yesterday, and walked boldly through a lot of business.

In accordance with a resolution adopted at joint session of the Magistrates and Commissioners in February last, the County Treasurer was instructed to borrow $10,000, for county purposes.

The committee appointed to examine into the condition and management of the poor and work houses, submitted a report and asked for further time.

Five hundred dollars was allowed the Superintendent of the poor house, for support of the poor.

Several overseers for the public roads of the county were appointed, and a number of persons were exempted from work on the roads.

Some business affecting the poor whom we have always with us, was transacted, and the board adjourned.

N. C. STATE LIFE INS CO.,—We call attention to the advertisement of the N. C. Life Ins. Co,. which appears in our columns This morning. This excellent Company has now entered its seventn year having for the the past six years steadily and successfully fought its way in the face of difficulties deemed about insurmountable. During its period it has paid out in death losses alone nearly $70.000, besides all of the working expenses of the Company, dividends &c, to say nothing of large accumulations saved and safely invested. During its whole existence it has never borrowed a dollar, assessed its stockholders a single penny and with a surplus for benefit of policy holders, of more than $175 000, over and above all liabilities and resting upon a foundation more firmly established than ever. It confidently invites from our people a continuance of that support and encouragement bestowed upon it in the past.

The L. & R. Guano, Formerly Called the Star.

This celebrated Guano, so long sold in this market and so well and favorably known to the farmers of this section, is now represented in this market by Messrs. Latta & Myatt, who are prepared to offer it to their friends and the farming public on the most reasonable terms. Call on them for circulars and prices. *

The Killing of Wait Sewell by Napolian Bonaparte Taylor, near Carthage, Moore County.

As reported by a passenger on the R. & A. R. R., it seems that Walters Moore Rev. Dep. Col. and Taylor were out on a hunt for stills. During their absence Sewell accompanied by Mr. Womble of Chatham, went in search of Taylors still and succeeded in capturing two of them. After the capture Sewell, in charge of the wagon with stills started for Egypt, and about six miles east of Carthage night overtook them. They halted to camp for the night at or near Mr. Harrington's, a farmer on the road, and then called for supper. After supper there seemed to be some one in the woods near the wagon, and one of the men with the wagon came up and told Sewell that he thought Taylor was near, and Sewell going down to the road where the wagon was, was fired upon by Taylor, which did not take effect. Then Sewell called out, 'shoot again,' which Taylor did, the ball taking effect in his bowels, causing his death next day After shooting Sewell, Taylor sent word to his, Sewell's father, that he had shot his son and left him in an old house on Mr. Harrington's lot. Then Taylor recaptured his stills and ordered the drivers to take them home which they did, and on Sunday last there were one hundred men hunting Taylor and in their route captured his stills, running on Sunday. Taylor is still at large, and we understand the commissioners of Moore County have offered a reward of two hundred dollars for the arrest.

THE PHONOGRAPH—This wonder of the age and miriacl of inventions was exhibited to a large audience at Tucker Hall yesterday afternoon and evening, and was productive of great pleasure to those present. The little machine has been so often described that it suffice to say that it more resembles a sausage mill than anything else. It consist of a cylinder which is revolved by a wheel, and on which is a strip of tinfoil. Opening on this foil is a mouth piece just like those of a telephone, with a diaphraghm of skin. Into this the sounds are poured, when the vibration of the skin, which is tightly stretched, causes a needle-like point to to puncture the foil, these punctures being regulated by the sounds. Revolving the cylinder the opposite way and placing a funnel to the aperatnre the sounds are reproduced in a greater part with perfect distinctness. Yesterday they could be heard in any part of the hall, and every inflection of the voice was repeated with accuracy. A cornet solo was reproduced in a manner very sweet, every tone of the instrument being clearly developed, though there is sometimes a sort of huskiness, so to speak, as if the phonograph were a shade dry. It is a great pleasure to have been able to hear this phonograph towards which public attention has been so much directed recently, and all the hearers declare that it seems almost human in its powers Some unbeliever declared that Mr. Wheeler, the operator was a ventriloquist, and that the instrument was a voiceless piece of metal, and it took some time to convince him of the real power of the phonograph. It seems so strange and yet so simple at the same time.

THE RALEIGH LIGHT INFANTRY.—At the meeting of the Raleigh Light Infantry last night, the resignations of Captain Cameron and Lieut. Bain were accepted, and Jno. R. Ferrell was elected Captain, Jno. T. Pullen 1st Lieutenant, and R. I. Williams 2nd Lieutenant.

The whole city will regret the retirement of Capt. Cameron and Lieut. Bain from active duty in the State Guards. Capt. Cameron had the affections of one of the very handsomest companies in the State or the South to a very marked degree and infused into it a spirit that was admirable in every way. His successor, Capt. Ferrell, will wear his new honors gallantly. He is a fine fellow and will prove an excellent officer. Lieuts. Pullen's and Williams' promotions are very deserved. They are fond of the Light Infantry and the Light Ifantry is fond of them. We congratula'e the officers and the men.

One of the best places in the city is the Higgs House, on Hargett and Salisbury streets, which is open at all hours. There are to be found choice game, oysters and all the delicacies of the season. The house has attained note for the excellence of its cuisine and its many merits have made it very popular here.

Merchants, Travelers, Vistors to New York, don't fail to remember, that in order to accomodate and save your money, to make war on prices and to fill the largest hotel in New York, the mammouth Grand Central, on Broadway, will hereafter be kept on both the American and European plan. The American plan including meals and lodging $2 50 or $3.00, and the European plan $1,00, and upwards per day. An elegant restaurant, at moderate prices is connected with the hotel.

The Present Legislature.

Members are invited to call and examine the splendid line of "silver plated casters" now on exhibition at Law's China and Silver Warehouse. We intend to reduce our stock and will offer lower prices than ever before. The most showy display of forks, tea and table spoons" ever in the State, all best goods. Law's China and Silver Houses, Raleigh and Charlotte, N. C. *

Preparing for the Harvest.

Philadelphia Times,

The writers of comic paragraphs in the licentious newspapers have temporarily dropped Commissioner Le Duc to poke fun at the red tape business about private Hine's pantaloons. It is not anywhere near as humorous a topic, but the Agricultural commissioner needs a rest, and he has wisely taken advantage of the lull to plant some Japanese fans for next summer's crop.

If you want cheap horse and cow food, wood or coal, flour and meal, cotton seed, &c., Martin & Osborn's is the place to get it at N. C. Depot. *

Pepper Always Ahead.

Pepper the great restauranter is serving his guest with fresh white shad, the first of the season, also game and eatables of every kind. The finest Verginia and North Corolina liquors, as well as the best Northern brandies. If you want something good to eat or drink call on Pepper at the Green Front, Hargett street. *

OUR LAW MAKERS.

SENATE.

WEDNESDAY, March 5, 1879.

The Senate was called to order at 10 a. m., Mr. Henderson in the chair.

Mr. Moye introduced a bill to regulate the fees of certain county officers of Pitt county. Calendar.

REPORTS.

Reports of committees were presented by Messrs. Davidson, Alexander, Graham, of Lincoln, Nicholson, Shackelford, Waddell and Leach.

CALENDAR.

Senate bill for the creation and protection of industrial and provident societies.

Mr. Alexander thought the bill provided a general law for the creation and protection of a class of societies found to be of great value to the laboring classes in England, and, would be found to be of great best benefit to the same classes in this State. Already the law provided for in the bill was in force in sixteen States of the Union. Passed its several readings, and was sent to the House.

Senate bill to incorporate the Rockingham and Salisbury Railroad Company passed its second and third readings, and was ordered to be engrossed and sent to the House.

Senate bill to amend the act to establish a Department of Agriculture, Immigration and Statistics, &c., was taken up.

Mr. Alexander offered a substitute which, he explained, was intended merely to supply the machinery necessary to make effective the present law. The substitute was adopted and the bill then passed and was sent to the House for concurrence.

Senate bill to incorporate the Roxboro' and —— Narrow Gauge Railroad Company passed and goes to the House.

House bill to prescribe the mode of selling tar, passed and was ordered to be enrolled. [The bill provides that tar shall be sold only by weight and that 280 pounds shall constitute a barrel.]

Senate bill to consolidate the towns of Winston and Salem into the "City of Salem," passed its second reading and was placed upon the calendar. [The bill proposes to submit the question of the change to the qualified voters os both towns.]

House bill to repeal the act changing the dividing line between the counties of Brunswick and Columbus passed and was sent to the House for concurrence in an amendment.

House bill to provide for the purchasing of lands sold under execution by the several boards of county commissioners of the State, passed and was ordered to be enrolled.

Senate bill to authorize the Public Treasuer to pay to Pitt county certain sums of money due for the support of outside insane for the year 1875, was taken up. Numerous amendments, including other counties within the provisions of the bill were offered. Considerable debate followed, during which it transpired that most of the counties of the State had claims like that of Pitt, and that probably $50,000 would be required to liquidate them.

Mr. Lyon moved to lay the whole matter on the table and the motion prevailed by a vote of 21 to 16.

Senate bill to authorize the county of Craven to fund its floating debt, passed second reading and went on the calendar.

Senate bill to secure to widows and minor children the personal property exemption allowed by the Constitution, passed third reading.

Senate bill to authorize the Commissioners of New Hanover to levey a special tax, passed second reading.

House bill to regulate the practice dentistry, and to protect the people of the State from quackery, passed third reading.

Also, House bill to amend the act to establish criminal courts, called inferior courts.

The House refused to concur in the Senate amendments to the bill to prevent the killing of stock on railroads, and a committee of conference was authorized.

ANOTHER IMPORTANT BILL.

Senate bill to restore to judgment dabtors the exemption to which they were entitled prior to the adoption of the Constitution of 1868, passed third reading.

Senate bill to incorporate the Cape Fear Bank of Wilmington, passed and went to the House.

Senate bill to provide for the summary investigation of county and municipal expenditures, passed its second reading and was made special order for to-day at 12½ o'clock.

Mr. Alexander then offered a bill introduced by himself as a substitute for the pending bill (that of the committee of Finance.) Mr. A. believed the bill would add one hundred millions to the taxable property to be levied upon. He did not propose an increased valuation, but to unearth a mass of property hitherto escaping taxation.

Mr. Henderson then endorsed much said by Mr. Alexander. His, Mr. Alexander's bill, contained many good features, especially as to the mode of taxing railroads, but it was undesirable at so late an hour of the session to amend the bill of the committee and send it back to the House.

Mr. Alexander's substitute was rejected by a vote of 19 to 16, and the bill passed its second reading as it came from the House and was made the special order for 12 o'clock to-morrow.

Senate bill in regard to changing the gauge in railroads passed and went to the House.

TAX ON STATE BANKS.

Senate resolution instructing and requesting our Representatives in Congress to work for the repeal of the ten per cent. tax on State banks was considered and led to animated discussion —advocated by Mr. Snow, the introducer of the resolution, and Messrs. McEarchern and King in favor, and by Mr. Everett in opposition. A motion to table the resolution failed, and it was then adopted—23 to 14—and sent to the House for concurrence.

Senate bill to provide for the removal of incompetent Registers of Deeds was taken up.

The bill proposed to give the power of removal to the County Commissioners, subject to appeal to Superior Court Judge, and the power of appointment for the unexpired term to the Judge solely.

Mr. Davidson got in an amendment leaving the whole matter to the Judge, and then the bill failed by a vote of 25 to 8.

The Senate then took a recess till 7:30 o'clock.

LENGTH OF SESSION.

Mr. Henderson introduced a resolution providing that hereafter Senate shall meet at 10 a. m, take a recess at 3 p. m., meet again at 7½ p. m., and adjourn 11 p. m. The resolution was adopted.

SPECIAL ORDER.

The bell punch bill, 3d reading was made special order for to-morrow at 8, p. m.

The bill to provide for a railroad commissioner and prescribe his duties, was made the special order for 12 m. on Friday.

The bill in reference to the construction of bonds of the N. C. R. R Co was made the special order for 10½ a m., to-morrow.

THE BELL PUNCH.

Senate bill to regulate the sale of liquors in this State, the special order for 8 o'clock, was proceeded with.

Mr. Snow took the floor in opposition to the bill, and sent to the clerk's desk an article from the New York Herald, showing the bell punch in Virginia to have proved a failure, a nuisance and a disappointment. This article Mr. S. had offered as a part of his remarks, but before the reading was half finished the hammer fell on the five minute rule, and the article will probably be continued in Mr. Snow's next.

Mr. Austin advocated the passage of the bill.

The bill then passed its second reading by a vote of 25 to 16 it being understood that this was not to be considered a test vote.

CALENDAR.

Senate bill to amend the law in reference to fences, making 4½ feet a lawful height, passed its several readings and was sent to the House.

Senate bill to change the county of Martin from the second to the first judicial district, passed and goes to the House.

Senate bill to enable the city of Wilmington to pay its present bonded indebtedness, passed its third reading and went to the House.

The question now recurred on the second reading of the bill.

Mr. Bull said the best argument in favor of the bill was the bill itself. It was not a temperance measure, but one of revenue. One hundred and sixty thousand dollars in addition to the ordinary revenue had to be raised and it must evidently come out of the luxuries, not the necessaries of life. He approved of the principle of the bell punch. It suited the dealer and was one that need not trouble the consumer if he thought proper to abstain from the use of intoxicating drinks. He estimated the revenue from this source of $177,000, provided there should be 1,770 punches in the State doing a moderate business.

House bill to provide for the sale of judgments against insolvent defaulting officers of Wilkes county, passed its second reading and went over.

Senate bill to authorize the collection of arrearages of taxes in the city of Raleigh, passed its second and third readins and went to the House.

House bill to authorize the commissioners of Macon county to levy a special tax passed second reading and went to the calendar.

Senate bill to authorize the commissioners of Rutherford county to fund bonds issued in aid of the Wilmington, Charlotte & Rutherford Railroad passed its third reading, and was ordered to be enrolled.

By leave, Mr. Bledsye introduced a bill to change the boundary lines between Ashe and Wilkes. Calendar.

Adjourned.

HOUSE OF REPREESNTATIVES.

WEDNESDAY, March, 5th.

The Speaker called the House to order.

Mr. Huffstetler presented a petition.

REPORTS

were submitted by Messrs. Woodhouse, Vaughan, Holt, and Ardrey.

RESOLUTIONS.

Mr. Vaghan introduced a resolution to adjourn sine die on the 14th, inst.

BILLS

were introduced by Messrs, Woodhouse, and Leatherwood.

Bill to incorporate the town of Forestville, Wake county, passed.

Bill to authorize the commissioners of Hertford county to levy a special tax, passed.

Bill to authorize the commissioners of Greene county to levy a speccial tax, passed.

Bill to revise and correct the tax list of Alamance county, and authorize the collection of tax on said list, passed.

PERSONAL PRIVILEGE.

Mr. Christmas rose to a question of personal priviledge, because he was allowed to explain his vote on almost every bill, as he wished. and did not think the House treated him with becoming regard and respect in always refusing to listen to him.

CALENDAR.

Bill to authorize the commissioners of Bladen to levy a special tax, passed.

Bill to authorize the town of Asheville to levy a special tax for a graded school, passed.

Bill to amend and revise the charter of the town of Winston, passed.

Bill to allow the Commissioners of Onslow county to levy a special tax, passed.

Bill relating to the public roads and highways, in Mecklenburg county, allowing it to be divided into road districts etc., and allowing the levy of a special tax for the improvement of the roads, passed.

Bill to authorize the Commissioners of Anson to levy a special tax, passed.

Bill to authorize the Commissioners of Granville to fund the floating debt of that county, passed.

Bill to allow the Commissioners of Lincoln county to levy a special tax, passed.

THE REVENUE BILL.

This bill came up on its third reading, as a special order, and was considered by sections.

Mr. Vaughan offered an amendment, placng the rate of State poll tax at 60 cents instead of 72, and told to retrenchers to come forward and show their hands.

Mr. Bost said that as all property was to be reassessed the reduced rate would be insufficient to carry on the State works, etc. Mr. Ardrey argued with him, and said that if there was a deficiency in the public receipts, the assembly would have to be convened to meet the emergency, and thus entail a large added expense. Mr. Foard said that this reduction could not be made. To this Mr. Vaughn replied that it could.

Mr. Turner submitted a few remarks, asserting that the receipts from taxes would not be sufficient to meet expenses and it was idle to talk of reduction.

Mr. Reynolds offered to amend the amendment by striking out 60 and inserting 75. Lost.

The question then recurred on the amendment striking out 72 and inserting 60. On this the ayes and nays were called, when the amendment was not adopted, by a vote of ayes 37, nays 63.

Mr. Brown of Mecklenburg offered an amendment striking out section 12, which imposes a tax of one tenth of one per cent upon purchases of merchants and dealers. This was lost.

The vote then recurred on the passage of the bill on its final reading, when it passed, by a vote of ayes 66, nays 33.

Bill to authorize the Commissioners of McDowell county to levy special tax, passed.

Bill to allow a levy of a special tax in Harnett county, passed.

Bill to amend charter of the town of Laurinburg, was tabled.

EVENING SESSION.

Bill to allow the Commissioners of Edgecombe county to find its floating debt, passed.

Bill to provide for the support of the Penitentiary, for the years 1879—80, came up as a special order. The bill provides $20,000 annually for the maintenance of the convicts on the Cape Fear and Yadkin Valley R. R., $30,000 per annum for that of those at the Penitentiary, and $40,000 per annum for those on the Western N. C. R. R., 250 convicts to be hereafter kept at the Penitentiary, and the shoe shop there to be enlarged and made a special feature. The number of convicts on the road to be reduced in case the appropriations prove to be insufficient for their maintenance.

Mr. English spoke to the bill, saying that the committee had cheerfully examined it and made every inquiry possible on the subject.

Mr. Clarke, moved to put the pay of guards at $20 instead of $15 per month, and referred to their onerous duties, for which the sum proposed in the bill was but poor pay. The amendment was lost.

Mr. English, by request, explained the bill, saying that it made provision for a Board of Internal Improvements to make disbursements.

Mr. Ellison offered an amendment providing that the funds for payment for the work on the W. N. C, R R., be disbursed by the Board of Directors of the Penitentiary, there, to have entire charge of the convicts. The latter, he asserted, were treated inhumanly at present. The amendment was then adopted.

Mr. Ellison offered an amendment probibiting the use of the lash or other inhuman punishment, upon the convicts. Mr. Coffield said the last had worked well, and went on to describe others punishments in use. The democratic Board did not permit the use of the last, it was introduced by the Republicans. He therefore opposed the amendment. Mr. Ellison said the whipping post was unconstitutional. Mr. Coffield said if it was unlawful to whip, as he thought, there was no need to pass the amendment. Mr. Richardson of Columbus thought the consideration of the bill should be postponed until action was taken on the bill, creating the Board of Internal Improvement, and it was so postponed.

The next special order, the Bill abolishing the Insane Asylum of North Carolina and crediting the North Carolina Insane Asylum, then passed its final reading.

Then the House got at the bill creating a Board of Internal Improvements, to consist of of one person from each District of the State, the Governor to be ex-officio chariman, the Board to have entire concrol of all the convicts, hire them out, etc.

An amendment was offered by the committee to make the Board consist of a member from each Judicial district, the Governor Attorney-General, Treasurer and Commissioner of Agriculture. This was adopted.

Mr. Carter opposed the bill as placing too much power in the hands of the Governor. Messrs Taylor and Lockhart discussed the bill. The latter thought it would prove a convenience and benefit, and the Board could best regulate the care and use of the convicts.

Mr. Clarke opposed the bill and moved to table it. Carried by a vote of 51 ayes, nays 47.

The discussion of the Penitentiary bill was then resumed, but on motion of Mr. English the bill was then recommitted to the Committte on Penal Institutions.

Bill to incorporate the town of Lowell, Gaston county, passed.

Bill to authorize the employment of convict labor on the Wilson & Tar River R. R, passed.

Bill to extend the corporate limits of the town of Monroe, passed.

At 11 p. m. the House adjourned.

Come View the Ground.

New York Sun.

According to this programme the republican nominee will be Grant, and the republican platform will be a revival of the whisky ring, the treasury ring, the navy ring, the postoffice ring, the military ring, the land ring, the custom-house ring, the post trade ring, and of all the other rings that the single and Grantism symbolizes. Unlimited expenditures, reckless taxation, licensed jobbery, an unbarred treasury, free stealing, pardon for convicts, social shoddy. Parson Newman to shrive sinners, and congressional corruption, will be planks in their platform. This is what the restoration would mean. Honest, conscientious and fair dealing republicans, look at it!

And Has it to come this?

Vicksburg Herald, dem.

Our democratic friends of the north either cannot or will not aid us. They consider us a dead weight. We have heard a great deal of bosh and gush about the way they fought military rule. As far as Mississippi is concerned she overthrew the southern radical thieves without any outside help whatever, and thereafter of course no soldiers were needed. By our own efforts we placed honest men in the offices of this state, and we are sure that if we are treated as equals in the union it will be by our honest, manly struggles. We must cut loose from dead weight of all kinds, bury the past, and work for the future regardless of party distinctions in the North.

The Tooth Must Come.

Chicago Tribune.

Hendricks has been trying for a long time to get his views before the public, but whenever a reporter comes to see him a raging tooth-ache cuts off conversation short. The governor must have that tooth out, or he will never live to be President.

The Immense Coal-Oil Yield in A Single Locality.

As recently as July, 1875, it was hardly known that oil could be obtained by boring in the village of Bradford, McKean county, Pennsylvania. Now the place contains 11,000 inhabitants, numerous hotels, dwellings and handsome stores, and is lit with natural gas issuing from a well two miles from the town, which is used also for cooking purposes. This gas is exceedingly cheap, and emanates from a well 850 feet in depth, the supply seeming to be exhaustless in quantity.

Since the period above named, (1875) it has been ascertained that oil can be found in every portion of Bradford district, which is thirteen miles long and varying in width from one to five miles. Within that area there are now 3,400 wells, 1,500 of which have been bored within the past year. These wells are from 1,300 to 2,000 feet in depth, and all connected by two-inch piping, usually on the surface, which is used to gather the oil and carry it to the immense iron tanks constructed to receive it. From these tanks the fluid is forced through large pipes to the various shipping points on the railroad. These pipes are owned and managed by a seperate company, which is a large concern, requiring ninety thousand dollars per month to defray the cost of labor. The product of the wells for the single month of January in that district was seven hundred and fifty-two thousand three hundred and twenty-eight barrels. The capacity of the tanks to receieve oil is 90 000 barrels per day. In the whole district the actual amount of oil on hand on February 1st. was 2,175,326 barrels.

From the above facts, derived from an authentic source, it is easy to see why kerosene is so cheap. There are hundreds of thousands of wells in other portions of the North, and the supply exceeds the demand.

In Russia, Germany and other portions of Europe also oil wells have been discovered, and, doubtless like the vast beds of coal which underlie large scopes of territory, this wonderful oil of nature's brewing will never cease to furnish its beautiful light to the whole civilized world.

Decidedly the Best of it.

New Haven Register

The only argument used by the republican organs against Tilden is, that the old man has "bar'ls" of money, some of which he uses for advancing his political interests. Tilden, if he uses money, uses his own, while the republican party uses the people's money to buily voters, stop the mouths of returning board thieves, imprison innocent people. As between Tilden's "bar'ls" and the millions stolen by republican leaders, Tilden has decidedly the best of it.

One Hundred Thousand Dollars for the Cape Fear.

Wilmington Star.

The following dispatch, received here yesterday afternoon, sufficiently explains itself:

WASHINGTON, D. C., March 4, 1879.

A. H. VANBOKKELEN:—One hundred thousand dollars for the Cape Fear. (Signed)

M. W. RANSOM.

The Greenbackers are now threatening to make a mess of politics in New York. The powerful programme that has been arranged includ s the nomination of Congressman Samuel S. Cox for Governor, with the expectation that the Democrats will have to indorse him. If there is any real hope of making a movement like this a success, Mr. Cox ought to be artificially inflated for the emergency; he is such a little fellow Democrats might overlook him.

The Greek delegates on the Frontier Commission will insist on the session of Janina.

Lookyer's chemical investigation renders a new version necessary. All flesh is gas.

Albemarle and Nelson counties, Virginia, ship pippins and other apples to London.

Liverpool, Eng. police are under arrest for systematic and extensive dock robberies.

The Southern cities troubled with the yellow fever last year, declare that they are going to avert a return of it by a thorough cleaning up of street sewers, and so forth, "before the hot weather sets in."

The Emperor of Austria and his wife are preparing to celebrate their silver wedding, but as the Empire is suffering from severe depression, they have declared that all costly pomp is to be avoided.

The Swiss Guards are still kept up at the Vatican in name and dress as in the Middle Ages, but, only one-fifth of them are really Swiss, the rest being Belgians, Italians, French and Spanish.

Writing from Tirnova, a correspondent of the London Times says: "The name of Mr. Gladstone is heard frequently here as of the probable candidates for the throne of Bulgaria."

Mr. George B. Post, the architect of the Western Union Telegraph Building, had his designs accepted for the house which Mr. Cornelius Vanderbilt is about to erect on Fifth Ave.

Four hundred discharged Egyptian officers created a riot at Cairo, and were fired upon by the Khedive's guard; they were clamorous for arrears of pay.

We have been informed that a large glass factory in the State of New Jersey has been engaged in nothing else but the manufacture of bottles for Dr. Bull's Cough Syrup—the sale of which enormous. Price, 25 cents.

Fresh Arrival.

Sugar, coffee, clear rib sides, flour of all grades, Rice and bolted meal, salt, corn, oats, molasses, early rose seed potatoes, all of which bought to the best advantage and will be sold accordingly. Also one fine buggy horse [7 years old] of elegant style, drives well and gentle, for sale. Apply to, L. R. Wyatt, Wilmington street, opposite Market house. *

The Tucker House.

This hostlery has not long been opened, but has already made itself a favorite here and with the traveling public. The fare is good, the rooms favorable, while the location is very convenient. These many advantages are appreciated. *

DAILY NEWS.

THURSDAY, MARCH 6, 1879.

HUSSEY & JORDAN, Prop's.

JOHN B. HUSSEY, - Editor.

The Debt Question.

Ever since the democratic party came into its full power in our State the question of the overhanging burden of debt and how to remove its incubus from the Commonwealth and her people has been a leading thought. It was a question which ever rose in all its phases before the minds of those who wished to advance the best interests of North Carolina, but before which even the bravest and wisest often quailed, or else took care to avoid. The plan of repudiation was never really mooted, though it had its advocates. Far seeing men, looking into the years to come, saw that that which was now such a weight and drawback to prosperity could but increase, and that possibly the conditions which now give the States immunity from rapacious creditors might be so changed as to leave those plunged in debt a prey to the grasping hands of bondholders. It was but too well known that the material condition of the State had changed, and for the worse, and that she only possessed one-third of the material wealth with which fortune fevored her prior to the war. This must be considered in any settlement of the debt, for it was not thought possible that any creditor could or would be so rapacious as to demand what the state could not give him the face value of her bonds, but would respect that honor which bade her pay what proportion she could. These ideas, then, were in the minds of those best advised, and formed the ground work of the argument for the bill to compromise, commute and settle the public debt of the State. Determined to meet the issue squarely, and by no shuffling to render themselves liable to be thought as desiring to do ought but the best the circumstances would permit as to both the State and the creditors, the Legislature faced the matter squarely and honorably in the bill which lately passed. In that some bonds were not provided for, but those of these which are recognized as just, will be disposed of in like manner.

This is but a resume of the position and progress of affairs thus far, and it may not be inopportune to take another glance into the future and see the results of this definite arrangement, on an honest basis, of the debt. The great world is very much like an individual, and if it sees, as it does in this case, the State doing all she can to meet her obligations, there is but seldom any feeling engendered but one of respect and added confidence. As has been very plainly declared, the commutations of this compromise are all that can be made, and it is a last offer, made in sincerity, to the bondholders, with whom if they accept it not, the fault shall henceforth rest. But it is not believed that the creditors will fail to come forward in a like spirit, and meet the issues of the case. The adjustment of the debt question, is to be made complete, by the passage of one or more of the bills in relation to certain classes of bonds which are now pending. These all disposed of the matter is taken from the public mind. The credit of the State will respond, sympathetically, to settlements, and the appreciated value of the bonds will bear the highest testimony to the efficacy of these measures. One of the best financiers of the State has declared that these arrangements made, as they are made or being made, in the brief space of two years the credit of North Carolina will stand where it once did, unequalled in the world. What an impetus does this give to progress, and how can one fail to see the consequences of this step, which possess at once the merits of honor and speedy prosperity to commend it, or how can any one fail to see how it left this old commonwealth from that slough of despond into which she had well nigh fallen? This then is the end, aim and result of the settlement, a credit to those who planned it and carried it on to success.

The Geological Survey.

The question is often asked what has been done with the survey. The popular impression that it has been abolished is practically right. Nominally, the Board of Agriculture are directed to pay for the work, but they are forbidden to pay more than $2,000 salary; and the office was vacated, with a view to introducing the political elements into the department, by requiring the confirmation by the Senate of the Governors' nomination, and a re-appointment to be made every session of the legislature. Such a tenure of office and such pay will of course speedily end the survey, as the legislature seemed so set upon doing.

THE New York Herald prints a page of interviews with New York Congressmen as to the Presidential outlook, the sum of which is that there is a marked preponderance of Republican expectation that Mr. Tilden will be the Democratic candidate, and on the Democratic side a preponderating preference as well as expectation. As to the Republican candidate, its Washington interviewers suggest the possibility that Mr. Blaine is making headway, and may become a formidable competitor of Gen. Grant.

WHEN a bill is sent to the President for approval, he passes it over to Mrs. Hayes, and seating himself before her, with his elbow resting on the table and his head reclining in his hand, occasionally relieves his impatience by muttering, "Well, my dear?" The whole situation reflects great credit upon Mrs Hayes' system of domestic discipline.

THE young Prince Louis Napoleon has written a letter to Rouher, the Bonapartist leader in France, explaining his reasons for participating with his British friends in the Zulu campaign; and the motive, which is that of gratitude to England for affording him an asylum, is an honorable one. The young man talks as if the proposed experience in the field will be a part of his education for the great trust he expects to hold in France, and he evidently participates in his father's fatalist views. Rouher and his friends have given the French Republic only a few years to live, and they may possibly be right, but the Republicans seem to have a pretty strong hold on France, and, if they can keep the Radicals down, the Prince Imperial may never be crowned Napoleon IV.

IT will be remembered that at the first session of the Forty-fifth Congress a resolution was almost unanimously passed declaring uncompromising opposition to all subsidies, and yet, as we see by the vote on the Brazilian subsidy on Thursday last, thirty-seven of the gentlemen who voted for that resolution went clean back on their record and voted for the bill. Twenty-five of these were Radicals and twelve were Democrats, Garfield being among the former. Of the eighty-five affirmative votes on the subsidy, fifty-seven were Radicals and thirty-two were Democrats.

IF the charges brought against Leon Say, the French Minister of Finance, are substantiated, his career of public usefulness will be summarily ended. He is accused by responsible journals of having virtually conspired with the Rothschilds to manipulate the 5 per cent. rentes. In France they neither whitewash nor condone such offenses; but if M. Say were a Republican Secretary of the United States Treasury he might carry on his little games with syndicates ad libitum and still cherish Presidential aspirations.

WHILE a dozen or more American managers have profited from the operetta of "Pianofore," only one firm has been generous enough to remember the rights of Sullivan and Gilbert, the English composers. Mr. John T. Ford and his partner, Mr. Zimmerman, of the Broad Street Theatre, Philadelphia, have notified them that $500 awaits their order. This is thoughtful and magnanimous.

THE Austrian Parliament House is to be provided with a new machine for voting, invented by the well known engineer, Mayrhafer. A member by pressing a handle, "yes" or "no," on his desk liberates a ball which falls into an urn behind the President, and at same time reveals the number of the voter in a board on the wall. Fraud in voting is impossible, and the time occupied is two minutes.

FROM the reports of American diplomatic agents on the Southern Russian pestilence, it appears that the disease is the true virulent plague, and not typus, as stated by the Russian authorities. Our government is particularly cautioned to look out for imported rags and similar substances likely to bring the plague to this country.

THE anti-Chinese in California burned poor Mr. Hayes in effigy on the reception of the news of the veto of the Chinese bill. Well, as they have to furnish the fuel and old clothes for such performances, Hayes can stand it as well as they can.

THE two hundred and fifty thousand copies of LeDuc's agricultural report authorized by Congress will be exhausted in short order. One prominent pink dealer is said to have contracted for ten thousand copies, and it is probable that bids will be sent in by a number of trunk factories.

EX-PRESIDENT DAVIS is in excellent health and is prospering. He has just bought Mrs. Dorsey's handsome residence, "Beauvoir," near Mississippi City.

THE fact that California wants to secede affords an easy solution of the Chinese problem.

The Expenses of the State Government

Wilmington Star.

We have never said or doubted that the expences of the State Government were not very much less now than in the flush times of 1868-'70, when the Radicals held a regular carnival of dissipation, extravagance and wastefulness in Raleigh. To the contrary, we have often stated that there had been great reduction since then. But that was not hard to do. It would have been scarcely possible to keep the expenses up to such a wild and unheard of standard of extravagance if the Democrats had been so disposed, and had done their utmost in that direction. The public printing, for instance, used to cost from sixty to eighty thousand dollars annually, we believe. During the last two years the average has been some eight thousand dollars. It will cost still less under the new contract.

But we have said and thought that the expenses had not been lessened very much since the campaign of 1876 when so much was said in the public prints about retrenchment and reform—words that are specially distasteful just now to three classes—to those who hold office, to those who seek office, and to the friends of those who either hold or seek office. In 1876 the slogan was retrench expenses—reform all parts of the government, State and National. The files of every Democratic paper in the State would no doubt show many original and copied articles in which the burden was then those now hated and hateful words—retrenchment and reform.

It is proudly asserted by General Toombs' friends that he does not chew tobacco.

Ulrich the counterfeiter swore that men of wealth were behind him in his operations.

The indebtedness of Alabama is about $7,446,000, and the interest on this $166,082.

THE W. N. C. R. R.

Remarks of Mr. Rawley, of Rockingham, in House of Representatives.

Mr. Speaker: I trust that I shall have a patient hearing of the remarks that I shall submit on this occasion, as they will relate to a subject of vital importance to every tax payer in the State of North Carolina; to a subject that is paramount to any other that we have had under consideration during the present session of the General Assembly.

In the acts of the General Assembly of 1854'5, (ch. 228, sec. 35,) the issue of $4,000,000 of bonds by the State for the construction of the Western N. C. R. R.

Up to Oct. 1st, 1860, $1,136,000 of these bonds had been issued and interest paid on them amounting to about $250,000.

Oct. 1st, 1861, there was $133,000 of bonds issued under said act, and since then there were bonds issued at various times amounting in the total to $4,000,000

Some of these bonds have been taken in by the State in exchange for stocks in other roads, &c.

There are now outstanding $2,910,000 of said bonds, with interest due to Oct. 1st, 1878, to the amount of $1,693,710, or a total of $4,603,710.

These bonds are a second mortgage on the N. C. R. R. Chapter 106, laws of 1876-'7 authorize the purchase of the Road at $850,000 giving bonds bearing interest at 7 per cent. per annum, or $59,500 per year.

We now have the following itemized account, to-wit:

Outstanding bonds and interest other than those for purchase of Road,	$4,603,710
Seven per cent. bonds,	850,000
Interest paid on them to Jan. 1st, 1879,	208,250
Appropriation in cash,	75,000
Feeding, &c., convicts,	78,950
Earnings of Road in 1877-'78,	40,000
	$5,855,910

We have the snug little sum of $5,850,910 paid out in cash and bonds for three-fourths interest in a Road only 120 miles long, or $48,750 per mile.

Of this amount the tax-payers paid before the war, interest in cash $250,000, and since the war in cash $357,200 besides all of the earnings of the road, which in the last 20 months alone were $40,000, and in addition to this there is $65,000 to the credit of the road in the Treasury now, levied and collected out of the hard earnings of 1878.

So much for the cost of the road thus far

Now as to the mountain obstructions, Mudcut, &c. I propose to say something, as I understand the difficulties impeding the progress.

Mudcut is an actual cut of 80 feet deep in the side of the mountain where there is a peculiar geological formation.

Above this cut, on the side of the mountain there are many acres with large fissures caused by the giving away and falling in of that part of it nearest the road.

This continual falling in, together with the sinking of water through these fissures on the side of the mountain, down to the solid rock, which carries it down under the road bed and thereby raises it up by hydraulic pressure, seems to be almost an insurmountable difficulty, as there are some 30 acres yet to slide in.

After surmounting these difficulties, if indeed it is ever done, we have another difficulty, probably greater than this before reaching Swannanoa tunnel.

The road runs around on the surface of a spur of the mountain which has broken off from the main chain and which is gradually sliding down and carrying the track with it.

Whether you go around on the surface or tunnel through, the result is the same. After causing this mountain to stand still, if it can ever be done, we may get to Swannanoa tunnel, which is 1930 feet long, and which, Maj. Wilson said in his report of Dec. 18th, 1878, would be cut through in January, 1879, but which Col. Jones, the expert sent to examine it by this General Assembly, says "without some accident or other unforeseen occurrence this tunnel ought to be completed between the months of July and October of the present year."

More than 500 feet of this tunel is through decomposed rock, dirt, &c., which requires to be arched at great cost.

According to Col. Jones' report there are three other cuts besides mudcut, all of which have had "slides" and it appears from said report are likely to have more yet.

I have undertaken to show a few of the difficulties, which in all probability will defer the completion of the road to Asheville for two years or more and consequently the annual appropriation of $70,000 which can only be used for buying iron, &c., with which to lay track, will not be needed before the meeting of the next General Assembly.

But should all these difficulties be overcome within the next two years, which were to have been overcome before this time, and the road pushed through to Asheville, then we have 12 miles of iron bought and paid for, which, with the 19 miles that the $65,000 now in the Treasury will buy, will lay the track, at least, seven miles beyond Asheville. I have been asked "why repeal this act if the money can only be used for buying iron?" Simply because, as I have shown, it will not be needed for this purpose and it is the bight of folly to burden the already overtaxed laborers of the country when there is no necessity for it.

In these hard times, we are told that we cannot afford to increase the taxes even to educate the children of the country, notwithstanding a want of proper mental culture in the youths of the country, may furnish additional convict labor to carry on this grand work of Internal Improvement.

But sirs, aside from this, we should be "just before we are generous" and bear in mind that an individual who would only offer to pay 15 or 20 cents in the dollar for that part of his stock of goods already in his store and yet go ahead to buy more and pay cash for them would not be called honest. About $3,500,000 of the bonds which we propose to compromise as a part of the State debt, were issued to build this road and yet some of the gentlemen who ask the State to continue this appropriation, desire to repudiate the debt already contracted for the construction of this road.

Now as to section 2 of my bill, requiring the completion of the Paint Rock section of this road first.

It is 53 miles from Asheville to Paint Rock and 147 miles from Asheville to Duck Town. The short connection should be made first in order to get the advantage of a through connection by this route and thereby increase the receipts of the road as a through connection cannot and will not be made over the other line in 25 years if it is ever done.

The elevation at Swannanoa tunel is 2,510 feet, then going down and crossing French Broad river at an elevation of 1,964 feet, thence along the valley of Hominy Creek, crossing the New Found Mountains to Waynesville, crossing Balsam Mountains at 3,411 feet elevation, down to the mouth of Scott's creek at an elevation of only 1,977, then crossing Valley River Mountains at 2,686 feet elevation, then down to Murphy at an elevation of only 1,564, then crossing Stansbury Mountains at 2044 elevation and down to Duck Town.

In this line we have to cut 9000 feet of tunnel which will cost the State $4,500,000 to complete the road and then be 40 miles from any other connection and in the roughest country in the State.

Can North Carolina undertake to complete this job now?

In the Senate, on last week, Mr. Dawes, from the committee on public buildings and grounds, presented a letter from the Secretary of the Treasury concerning the number of buildings by the government in the District of Columbia and the amount of rend paid. This sum is very large, aggregating $110,280,50 a year, of which $48,460 is for the War Department, $6,800 for the Interior, $3,920 for the Navy, $10,000 for the Department of Justice, $1,500 for the Postoffice Department, 8800 for the State Department, and $27,800 for the Treasury. This sum represents 6 per cent interest upon a capital of nearly $20,000,000. The number of buildings and parts of buildings rented is 43, and they could probably all of them be bought, or better ones erected, for a total cost of $5,000,000.

Saved from an Adventurer.

In December last Miss Isabella Porter, of Chicago, one of the society belles, was to have been married to an Italian Count named Nicholas Macrosski. No less than elven hundred invitations had been issued, and a grand affair was expected. Two days before the ceremony it was discovered that the supposed Count was an adventurer with two wives and several children. He was arrested on a charge of felony in New York, and has been heard of no more. Instead of tearing her hair and going into sackcloth and ashes, the charming Miss Porter dried her tears and went into society. The following notice, which appeared in the papers this week, may fairly be termed the sequel to the story: "The marriage of Miss Isabella Penton Porter, daughter of Hibbard Porter, Esq., to F. Sherrill Eames occurred Tuesday evening, at the home of the bride's parents. The ceremony was performed by the Rev. Clinton Locke, D. D. The newly wedded couple left for a short trip to the South."

Death of N. M. Hawkins, Esq.

Franklin Times.

This community was again visited by the mighty hand of death on last Monday, and this time it took the life of a very useful citizen in the person of Nathaniel M. Hawkins, Esq. He was taken on last Friday with a very severe attack of Pneumonia, from which death resulted on Monday evening at 3 o'clock. He has long been a citizen of Louisburg, being at his death in the 49th year of his age. Mr. H. was a kind-hearted gentleman, and never failed, when in his power, to help his fellow-man, consequently he had a large number of friends, who will sorrow greatly at his death.

He was a true Democrat, and always labored earnestly for the success of his party. He will be greatly missed. The funeral took place Tuesday evening at the Baptist Church, conducted by Rev. C. A. Jenkins, and his body was interred in the cemetery. His mourning relatives have our sympathy.

A Texas Mystery.

A special dispatch from Fredericksburg, Texas., February 24th, says: "A citizen named Biggs, living on Hickory creek, left his house temporarily and went to hunt for horses. Hearing a pistol shot near his house, Biggs hastened back, fearing something might have happened to his two daughters whom he left in the house. Arriving, he found his pistol was gone, and looking around, found one of his daughters in a thicket near the house, shot through the head, and the pistol beside her. It is impossible to say whether it was murder or suicide."

Dr. Wyatt's Strange Story.

New York Sun.

Officer Geo. E. Shaw found at Nineteenth street and Broadway last evening a respectable looking man lying full length on the sidewalk. When revived he said: "I am Dr. Eugene A. Wyatt, of Ridgewood, N. J. I own a drug store there. Two months ago I was bitten in the hand by a Spitz dog, that was mad. I cauterized the wound, but my mother and wife have since that time expressed the greatest fear of having me near them. I consulted Dr. Parker, who advised me to take stimulants and not to think any more of the bite. Becoming worse, Dr. Parker told me I had better come here and consult Dr. Hammond. I was on my way to the doctor, when seized with a sudden horrible dread, I stepped into a hotel and drank some brandy." Dr. Wyatt was detained until to-day when his friends will be notified.

A New England showman named Gurnella gives exposures, or imitations of spiritualistic performances. Previous to his regular exhibition in Natick he permitted one of the audience to handcuff him and lock him in a cell of the jail. Within five minutes after being alone he emerged from the prison free of the handcuffs, and said: "You see that it would be impossible to keep me imprisoned." The secret of the trick was that he had secured duplicate keys, hiding them in his mouth while the committee was searching him; but this was not made public, and his escape was regarded as almost miraculous. On the following day he stole three dollars from his landlord and was put into the same cell again. A multitude gathered around the jail expecting to see him walk at will, but he didn't.

The Body of a Young Woman in a Trunk.

Thursday afternoon Michael Daly, while at work on Western avenue, about two miles outside of the city of Lynn, Mass., found a trunk, from which a human hand protruded. The trunk was tied with a large woolen string. On opening it a horrible sight was presented, being that of the body of a young woman about twenty-four years of age, nude, with the arms and legs twisted and distorted, and the nose cut off. The trunk also contained two champagne bottles and several bricks. An autopsy was held. It was the opinion of the doctors that the woman had been dead two or three days. Up to midnight no clue to the mystery had been obtained. The body has not been identified.

Knox county has a sixty-eight year old man who has twenty-two children.

Three Tennessee women are vouched for who have had one hundred and eleven children.

Vegetine

FOR CHILLS, SHAKES, FEVER AND AGUE.

TARBORO, N. C., 1878.

DR. H. R. STEVENS:—

Dear Sir,—I feel very grateful for what your valuable medicine, Vegetine, has done in my family. I wish to express my thanks by informing you of the wonderful cure of my son; also, to let you know that Vegetine is the best medicine I ever saw for Chills, Shakes, Fever and Ague. My son was sick with measles in 1878, which left him with Hip-Joint disease. My son suffered a great deal of pain, all of the time; the pain was so great he did nothing but cry. The doctors did not help him a particle, he could not lift his foot from the floor, he could not move without crutches. I read your advertisement in the "Louisville Courier-Journal," that Vegetine was a great Blood Purifier and Blood Food. I tried one bottle, which was a great benefit. He kept on with the medicine, gradually gaining. He has taken eighteen bottles in all, and he is completely restored to health, walks without crutches or cane. He is twenty years of age. I have a younger son, fifteen years of age, who is subject to chills. Whenever he feels one coming on, he comes in, takes a dose of Vegetine and that is the last of the Chill. Vegetine leaves no bad effect upon the system like the most of the medicines recommended for Chills. I sincerely recommend Vegetine for such complaints. I think it is the greatest medicine in the world.

Respectfully, MRS. J. W. LLOYD.

VEGETINE—When the blood becomes lifeless and stagnant, either from change of weather or of climate, want of exercise, irregular diet, or from any other cause, the Vegetine will renew the blood, carry off the putrid humors, cleanse the stomach, regulate the bowels, and impart a tone of vigor to the whole body.

Vegetine

FOR DYSPEPSIA, NERVOUSNESS AND GENERAL DEBILITY.

BERNARDSTON, MASS., 1878.

We, the undersigned, having used Vegetine, take pleasure in recommending it to all those troubled with humors of any kind, Dyspepsia, Nervousness, or General Debility, it being the Great Blood Purifier Sold by R. L. Crowell & Sons, who sell more of it than all other patent medicines put together.

MRS. L. F. PERKINS,
MRS. H. W. SCOTT,
JOSEPHUS SLATE.

Vegetine is the great health restorer—compounded exclusively of barks, roots, and herbs. It is very pleasant to take; every child likes it.

VEGETINE

FOR NERVOUS HEADACHE and Rheumatism.

CINCINNATI, O., April 9, 1877.

H. R. Stevens, Esq.:

Dear Sir,—I have used your Vegetine for Nervous Headache, and also for Rheumatism, and have found entire relief from both and take great pleasure in recommending it to all who may be likewise afflicted.

FRED. A. GOOD,
168 Mill St., Cin'

Vegetine has restored thousands to health who had been long and painful sufferers.

VEGETINE

Druggists' Testimony.

Mr. H. R. Stevens:—

Dear Sir,—We have been selling your remedy; the Vegetine for about three years, and take pleasure in recommending it to our customers, and in no instance where a blood purifier would reach the case, has it ever failed to effect a cure, to our knowledge. It certainly is the ne plus ultra of renovators.

Respectfully,
E. M. SHEPHEAD & CO., Druggists,
Mt. Vernon, Ill.

Is acknowledged by all classes of people to be the best and most reliable blood purifier in the world.

VEGETINE

Prepared by
H. R. STEVENS, Boston, Mass.

Vegetine is sold by all Druggists.

jan 3 1eod2w.

I offer for sale a Handsome CHESTNUT MARE, fine running, walker under saddle, and no better roadster in Hardness either single or double, 16 hands, stylish and an easy driver.

Also, a fine BAY SADDLE HORSE 5 years old, 15½ hands, fearless,

Also, and better, a fine BAY HARNESS HORSE 6 years old, 15½ hands, fast trotter best in the city, not afraid of anything, warranted sound, true and kind in all harness.

The above Horses are consigned and will be pleased to have parties to examine them.

feb 13-tf W. C. McMACKIN,

RICHMOND, VA.

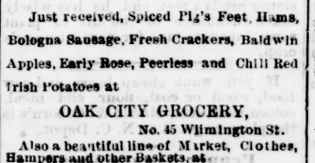

Canal Street from Sixth to Seventh

RICHMOND, VA

ENGINES, portable and stationary, SAW MILLS, GRIST-MILLS, BOILERS, CASTINGS of BRASS and IRON, FORGINGS &c. MACHINERY for Gold and Coal Mines Blast Furnaces, &c.

We call special attention to our IMPROVED PORTABLE ENGINE, for agricultural and other purposes. The Boilers of our Agricultural Engines are provided with our PATENT PREMIUM SPARK ARRESTERS, a device by which the Sparks are forced to pass downward over a reservoir of water and effectually extinguished without the use of wire gauze. Our is the only arrangement of this kind which affords free access to the boiler tubes for cleaning from each end. Also, to our new styles SMALL LOCOMOTIVES for hauling lumber, and other articles upon tramways and narrow gauge railways.

The best Planters regard our GINNING ENGINES superior to any in use. Send for illustrated Catalogue free. Other things being equal encourage Southern institutions.

Repair work solicited and promptly done. Shafting, Pulleys, &c., for Gin House.

"Manufacturers of Jones' patent Tobacco Stemming Machines to work by hand or power."

WM. E. TANNER & CO.

K. R. BAUGHAM, Rich Square, N. C., Gen'l Agent in Eastern North Carolina.

mar 3 '78-dawly

Nice Goods, Nice Goods.

Just received, Spiced Pig's Feet, Hams, Bologna Sausage, Fresh Crackers, Baldwin Apples, Early Rose, Peerless and Chili Red Irish Potatoes at

OAK CITY GROCERY,
No. 45 Wilmington St.

Also a beautiful line of Market, Clothes, Hampers and other Baskets, at

Oak City Grocery,
No. 45 Wilmington St.

The nicest Flour at bottom prices, embracing Orange Grove, Chesapeake, North Point, Howard Mills and Ridge Mills, by the pound, sack or barrel, at

Oak City Grocery
No 45 Wilmington St

GREAT REDUCTION

IN PRICE OF

LEA & PERRINS

CELEBRATED

PRONOUNCED BY CONNOISSEURS TO BE THE "Only Good Sauce." And applicable to EVERY VARIETY OF DISH.

EXTRACT of a LETTER from a MEDICAL GENTLEMAN at Madras to his Brother at WORCESTER, May, 83

"Tell LEA & PERRINS that their Sauce is highly esteemed in India and I, in my opinion, the most palatable as well as the most wholesome Sauce that is made."

WORCESERSHIRE SAUCE,

THUS GIVING THE CONSUMER NOT ONLY THE BEST, BUT THE MOST ECONOMICAL SAUCE.

Signature on every bottle.

JOHN DUNCAN'S SONS,
No. 9 College Place and 1 Union Square
New York.
feb 29-1 wly

AUCTIONEER'S NOTICE.

All business intrusted to the undersign will receive prompt and personal attention

J. M. MATTHEWS,
feb 17-3m. Fayetteville, N. C

Dr. Sidney D. Grant.

No. 32 NORTH STREET,

OPPOSITE CITY HALL, BALTIMORE, MD.

OFFICE FOR THE TREATMENT OF ALL DISEASES.

DR. GRANT successfully treats Asthma, Bronchitis, Incipient Consumption, Catarrh and all diseases of the Throat and Lungs. You, poor sufferers with the Asthma, who have been treated by many able physicians without benefit, consult Dr. Grant, he can cure you. Or if you have the Bronchitis, Incipient Consumption, or Catarrh, do not be discouraged, for Dr. Grant can remove the disease and restore you to perfect health. If you are suffering with Rheumatism, Dyspepsia, Piles, Liver Complaint, Fits, Partial Paralysis and Poisonous Diseases of the blood, affecting the Throat and Nose, Scrofula, and all Blood and Skin Diseases, despair not, Dr. Grant can cleanse the blood from all impurities. Persons afflicted with Nervous Debility Vital Weakness, and general prostration of the Nervous and Physical System, have hope and place yourself under the treatment of Dr. Grant, who has cured hundreds of patients when other physicians have failed, and save them from a premature grave. If you have diseases of the Kidneys, Gravel, or any Urinary Diseases, Diabetes, Dropsy, apply immediately to Dr. Grant. Many are suffering with ringing in the Ears, offensive discharges from the ears, partial deafness partial or total loss of sight. You can be cured. Consult Dr. Grant before it is too late. Reliable persons in every part of the city and state can testify to Dr. Grant's great success in treating the above-named diseases.

Remember Dr. Grant treats all diseases of every name and nature. Call or write. Consultation free. oct6

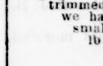

WORKS

DUFUR & CO.,

NO. 36, N. HOWARD ST., BALTIMORE, MD.

Wire Railings for Cemeteries, Balconies &c., Sieves, Fenders, Cages, Sand and Coal Screens, Woven Wire, &c.

Also, Iron Bedsteads, Chairs, Settees

jan 31 78-d&w12m

HARDIN & MOORE,

HOLLENAN BUILDING.

60 Lbs. Old N. C. (two years old) and Virginia HAMS, desirable size 8, well trimmed. The finest lot of Hams we have ever offered. Also, small Pig Hams 6 lb and 10 lb each. Northern hams of all sizes.

A consignment of nice Pennsylvania butter, in small packages, 10 lb to 25 lb each.

Also, North Carolina butter, very low to close consignment.

Dried Peaches and Apples; Turkish Prunes, 10c per lb; Fresh Cranberries; Fresh Lemons; Seed Potatoes; Fine Sweet Potatoes

Seasonable canned goods; Tomatoes, Corn, Asparagus, Peaches, &c., &c., &c.

A large stock of everything in the Grocery line.

First-class Goods, Low Prices, Prompt Delivery.

HARDIN & MOORE

feb 28 tf

ALFRED ROWLAND,

ATTORNEY AT LAW,

Office in the Court-House

LUMBERTON, N. C.

THOMAS R. PURNELL

ATTORNEY AT LAW,

Raleigh, N. C.

Practices in all the State and Federal Courts aug 9-6m

1879 OLD AND TRIED 1879

Old Nick.

(CORN AND RYE.)

This reliable brand of PURE WHISKEY has been successfully tested by the lovers of first class Whiskey for the past 50 years, and has preserved its high reputation undiminished. It is offered to the public with the full guarantee of the proprietor, and will not fail to give perfect satisfaction whenever used. For sale by all first-class dealers.

Address, JOS. WILLIAMS,
Panther Creek,
jan 29-d6m. Yadkin Co., N. C

Notice.

The co-partnership heretofore existing between Edward J. Hardin, John G. B. Grimes and Van B. Moore, under the firm name of Hardin, Grimes & Co., is dissolved, Mr. Grimes having sold his interest to the other partners.

HARDIN, GRIMES & CO.

CO-PARTNERSHIP NOTICE.

Messrs. Edward J. Hardin and Van B. Moore respectfully announce that they have formed a partnership for the transaction of a general grocery business, as successors to the late firm of Hardin, Grimes & Co., and will continue the business at the same stand in the Holleman building, Fayetteville St., under the name and style of

HARDIN & MOORE.

feb 2-3t

A. M. LEWIS. GEO. V. STRONG.

LEWIS & STRONG,

Attorneys at Law.

RALEIGH, N. C.,

Will practice in the Supreme and Federal Courts of the State. Will attend regularly the Superior Courts of Wake, Franklin, Johnston, Wayne, Wilson and Lenoir, and also any other Courts where their professional services may be specially required.

The Law School of Judge Strong will receive his strict attention as heretofore.

feb 28 1m

ATTENTION OF THE

County Superintendents of Public Instruction, Boards of Education, and Principals of Private Schools, etc.,

Valuable Educational Works

Sanford's Series Analytical Arithmetics

AND

Worcester's Dictionaries.

Sanford's Series comprises four books, and is based upon the analytic system:

Sanford's First Lessons in Analytical Arithmetic, 16 mo., 27 cents.

Sanford's Intermediate Analytical Arithmetic, 16mo., 332 pp. Half bound, 45 cents.

Sanford's Common School Analytical Arithmetic, 355 pp. Half roan, 70 cents.

Sanford's Higher Analytical Arithmetic, 8mo., 416 pp. Half roan. Cloth sides, $1.25.

The definitions are clear, and the analyses exhaustive. The work is practical, and abounds in slate exercises. The experience of a large number of the best teachers in this country is that, with Sanford in hand, pupils discover an unwonted enthusiasm in studying the science of numbers.

The Complete Series of Worcester's Dictionaries.

Quarto Dictionary. Illustrated and Unabridged. Library sheep, $10.

Octavo (Universal and Critical,) Dictionary. Library sheep, $4.25.

Academic Dictionary. Crown 8vo. Half roan, $1.80.

Comprehensive Dictionary, Illustrated, 12 mo. Half roan, $1.75.

School (Elementary) Dictionary. 12mo, Half roan, $1.

Primary Dictionary. Illustrated 16mo. Half roan, 60 cents.

Pocket Dictionary. Illustrated 24mo Cloth 63 cents; Roan, flexible, 85 cents, roan, tucks, gilt edges, $1.

Many special aids to students, in addition to a full pronouncing and defining vocabulary, make the above-named books, in the opinion of our most distinguished educators, the most complete as well as by far the cheapest Dictionaries of our language.

Worcester's School Dictionaries are based upon the quarto, which is preferred over all others by eminent scholars and in most letters. The series is admirably adapted to use in Schools, Academies, &c.

Liberal terms for introduction. We desire that Sanford and Worcester be examined by county Boards and principals of private schools. Correspondence solicited.

We invite attention of Teachers to Chauvenet's Mathematics, Cutter's Physiology; in a word, to our School publications. Circulars and descriptive catalogue furnished on application.

Address,

J. B LIPPINCOTT & CO.,

715 and 717 Market street, Philadelphia

Or

MARTIN V. CALVIN,
General Southern Agent,
AUGUSTA, GA.

dec 17-eod&w4m.

Interesting to Housekeepers.

SIX THOUSAND DOLLARS

worth of Furniture.

GRAND AUCTION SALE.

The undersigned will sell his entire Stock of New Furniture, consisting of Fine, Medium and Common Walnut and Poplar Chamber Sets, Wardrobes to Match, Marble and Wood Top Bureaus and Washstands, Marble and Wood Top Tables, Walnut, Poplar and Maple Bedsteads, Walnut, Oak and Maple Cane Seat Rocking Chairs and Chairs, Wood Seat Rocking Chairs and Chairs, Sofas, Lounges, Walnut, &c., &c.

The Sale will commence on the 26th day of December, and be continued until all is sold.

Up to that day every article will be sold at cost. If parties buying do not wish to remove their articles immediately, they can be left until Feb. 1st.

dec 12 A. W. FRAPS.

THE WORKINGMAN'S FRIEND.

In these days of political trickery, a true friend in the time of need, is a friend indeed and such a friend is

DR. WM. HALL'S

BALSAM FOR THE LUNGS.

It is a sure cure for

CONSUMPTION, COUGHS, COLDS, ASTHMA, BRONCHITIS, HOARSENESS,

and all diseases of the Lungs, Chest and Throat.

This well known remedy has been used for thirty years and has cured thousands of cases many of which were given up as hopeless.

No case, however obstinate, can resist the healing properties of Dr. Wm. Hall's Balsam for the Lungs. Trial bottles will be furnished gratuitously to all who are afflicted with Lung and pectoral diseases.

Remember that it is the persistent use of the Balsam that cures the worst cases

JOHN F. HENRY, CURRAN & CO.,
Sole Proprietors,
8 COLLEGE PLACE, NEW YORK.

R. W. Powers, & Co., Wholesale Agents Richmond, Va. feb 11-d&w1w

A New Steel Horse Shoe,

WITH CONTINUOUS CALK.

As now adopted by all who have tried it, is the BEST SHOE in use. It is the best foundation of the kind. It has no equal for Horses that interfere, as it prevents interfering. By its use horses having quarter cracks, corns or contracted feet and prize Trials, with bulls, can be had free of cost. To measure, place foot on paper and draw pencil around. Live agents can secure territory.

Send for illustrated Pamphlet to THE JOHN D. BILLINGS PATENT HORSE SHOE COMPANY, 265 Broadway, New York.

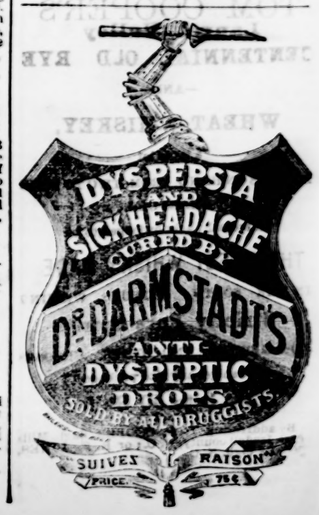

DAILY NEWS

THURSDAY, MARCH 6, 1879.

"The Name of Mother."

There are words that speak of a quenchless love,
Which burns in the hearts we cherish,
And accents that tell of a freindship proved,
That will never blight or perish.
There are soft words murmured by dear, dear lips,
Far richer than any other;
But the sweetest word that the ear hath heard
Is the blessed name of mother.

Oh, magical word! may it never die
From the lips that love to speak it;
Nor melt away from the trusting hearts
That even would break to keep it.
Was there ever a name that lived like this?
Will there ever be such another?
The angels have reared in Heaven a shrine
For the holy name of mother!

In General.

The newly created Humboldt Academy, at Berlin, was opened on Jan. 13. Its purpose is to give a sort of university education to persons who have not qualified themselves for entering a regular university.

Commander Cheyne, an Englishman, who has heretofore accompanied three Arctic expeditions, is seeking funds for a fourth. He proposes to use balloons when no further progress can be made by sea.

There was delicate irony in Anna Ericsinson's excusing the seven ministers of Pittsburg who came to see her in the theatre, on the ground that the critics said she wasn't an actress.

A wealthy and charitable lady of New York proposes to erect a number of drinking fountains for the public in New Orleans, if everything is agreeable to the authorities, etc.

MacMahon, resigned the Presidency of France, on the 30th ult., rather than comply with the demands of his Cabinet to make certain changes in the commands of the army.

The irrepressible conflict between the schoolmistress and the big boy has broken out at Scaubridge, Quebec; he attacked her with a clasp knife and she had to fly for her life.

The Watertown Times says:—"The sum of $50,000 would not make good the loss sustained by the Rome, Watertown and Ogdensburg Railroad during the late blockade.

The county Judge of Lewis county Ky., has given notice that he will grant to one, either friend or foe, a license to sell anything intoxicating, either for love or money.

The United States Marshal has been thrown into jail at Selma, Ala., by the State courts, in order to worry him into giving up certain proof of election frauds.

There is a prospect that the western most end of Coney Island is to be improved and made to rival the Manhattan Beach end.

The French Cabinet tendered their resignations to the new president, but were requested to remain in office, at least provisionally.

The California Constitutional Convention has rejected all the propositions to extend the elective franchise to woman.

New Orleans proposes to build brick and iron sheds along the river front, capable of storing two million bales of cotton.

The Delaware, Lackawanna and Western Railroad expended $3,009 to clear the snow from the track north of Syracuse.

Ashburton Webster, the grandson and last male descendant of Daniel Webster, died in New York of consumption.

The farmers of the State of Arkansas have determined to pay more attention to the raising of wheat than heretofore.

As a result of the compromise in France, modifications of the staff in all branches of the Administration will be made.

Pennsylvania is about adding a forester to its State officials, who shall keep track of the depletion of the forest.

The Moffat bell punch, returning half a million dollars a year to the State Treasury, does not suit any one.

Mr. Edward Kimball has raised money to pay the debt of the Park Congregational Church, Brooklyn, N. Y.

The New Orleans Picayune says that the city is well drained, so far as its treasury is concerned.

Senator Burnside is said to give more entertainments than any other Senator in Washington.

St. Louis has a free lodging house, where from 300 to 600 persons, mostly tramps, sleep every night.

California has a profitable and growing cheese trade with China, Australia, and South America.

Ohio contractors have applied to Cornell University for fourteen engineers, civil graduates.

American vessels are only permitted to bring 15 Cubamen at a time to this country hereafter.

Indian agents, according to the Boston Transcript, find that Red-Cloud has a silver lining.

Particular Notice.

Business men and others in need of Book and Job Printing of any kind should remember that the NEWS JOB OFFICE is the place to have it done neatly, cheaply and at the shortest notice. *

Change of Firm Name.

The Merchant Tailoring business that has been conducted under the name of C. Weikel, heretofore, will in the future be carried on under the name and style of C. Weikel & Co. All accounts due Mr. Weikel for work done by him have been placed in the hands of Mr. R. G. Lewis, his attorney, and will be collected by him. Weikel & Co., have on hand splendid goods, do first-class work for the smallest prices and take cash only for work done by them. *

Good for a Quarter of a Century

When the Legislature of Louisiana in 1868 pledged the faith of the State to preservation of the franchises of the Louisiana State Lottery, it builded better than it knew, for the supreme law of the land, as decided by the Supreme Court of the United States, has pronounced the dictum that a contract made must be adhered to, and the franchises of the Louisiana State Lottery, with its vast capital of over a million of dollars, must remain for fifteen years yet, until the expiration of the original term. *

LIVER

This important organ weighs but about three pounds, and all the blood in a living person about three gallons) passes through it at least once every half hour, to have the bile and other impurities strained or filtered from it. Bile is the natural purgative of the bowels, and if the Liver becomes torpid it is not separated from the blood, but carried through the veins to all parts of the system, and in trying to escape through the pores of the skin, causes it to turn yellow or a dirty brown color. The stomach becomes diseased, and Dyspepsia, Indigestion, Constipation, Headache, Biliousness, Jaundice, Chills, Malarial Fevers, Piles, Sick and Sour Stomach, and general debility follow. MERRELL'S HEPATINE, the great vegetable discovery for torpid Liver, causes the Liver to throw off from one to two ounces of bile every time the blood passes through it, as long as there is an excess of bile; and the effect of even a few doses upon yellow complexion or a brown dirty looking skin, will astonish all who try it—they being the first symptoms to disappear. The cure of all bilious diseases and Liver complaint is made certain by taking HEPATINE in accordance with directions. Headache is generally cured in twenty minutes, and no disease that arises from the Liver can exist if a fair trial is given.

SOLD AS A SUBSTITUTE FOR PILLS BY ALL DRUGGISTS.

Price 25 Cts. and $1.00

LUNGS

The fatality of Consumption or Throat and Lung Diseases, which sweep to the grave at least one-third of all death's victims, arises from the Opium or Morphine treatment, which simply stupefies as the work of death goes on. $50,000 will be paid if Opium or Morphine, or any preparation of Opium, Morphine or Prussic Acid, can be found in the GLOBE FLOWER COUGH SYRUP, which has cured people who are living to-day with but one remaining lung. No greater wrong can be done than to say that Consumption is incurable. GLOBE FLOWER COUGH SYRUP will cure it when all other means have failed. Also, Colds, Cough, Asthma, Bronchitis, and all diseases of the throat and lungs. Read the testimonials of the Hon. Alexander H. Stephens, Gov. Smith and Ex-Gov. Brown of Ga., Hon. Geo. Peabody, as well as those of other remarkable cures in our book, free to all at the drug stores, and be convinced that if you wish to be cured you can be by taking the GLOBE FLOWER COUGH SYRUP. Take no Troches or Lozenges for Sore Throat, when you can get GLOBE FLOWER SYRUP at same price. For sale by all Druggists.

Price 25 Cts. and $1.00

BLOOD

Grave mistakes are made in the treatment of all diseases that arise from poison in the blood. Not one case of Scrofula, Syphilis, White Swelling, Ulcerous Sores and Skin Disease, in a thousand, is treated without the use of Mercury in some form. Mercury rots the bones, and the diseases it produces are worse than any other kind of blood or skin disease can be. DR. PEMBERTON'S STILLINGIA AND QUEEN'S DELIGHT is the only medicine upon which a hope of recovery from Syphilis or Mercurial diseases is reasonably founded, and the cure cannot be accomplished. $10,000 will be paid the proprietors if Mercury, or any ingredient of a purely vegetable and harmless character is found in it.

Price by all Druggists, $1.00.

GLOBE FLOWER COUGH SYRUP and MERRELL'S HEPATINE FOR THE LIVER, for sale by all Druggists in 25 cent and $1.00 bottles.

A. P. MERRELL & CO., Proprietors, PHILADELPHIA, PA.

THE GENUINE

DR. C. McLANE'S

Celebrated American

WORM SPECIFIC

OR

VERMIFUGE.

SYMPTOMS OF WORMS.

THE countenance is pale and leaden-colored, with occasional flushes or a circumscribed spot on one or both cheeks; the eyes become dull; the pupils dilate; an azure semicircle runs along the lower eye-lid; the nose is irritated, swells, and sometimes bleeds; a swelling of the upper lip; occasional headache, with humming or throbbing of the ears; an unusual secretion of saliva; slimy or furred tongue; breath very foul, particularly in the morning; appetite variable, sometimes voracious, with a gnawing sensation of the stomach, at others, entirely gone; fleeting pains in the stomach; occasional nausea and vomiting; violent pains throughout the abdomen; bowels irregular, at times costive; stools slimy, not unfrequently tinged with blood; belly swollen and hard; urine turbid; respiration occasionally difficult, and accompanied by hiccough; cough sometimes dry and convulsive; uneasy and disturbed sleep, with grinding of the teeth; temper variable, but generally irritable, &c.

Whenever the above symptoms are found to exist,
DR. C. McLANE'S VERMIFUGE will certainly effect a cure.

IT DOES NOT CONTAIN MERCURY in any form; it is an innocent preparation, *not capable of doing the slightest injury to the most tender infant.*

The genuine DR. McLANE'S VERMIFUGE bears the signatures of C. McLANE and FLEMING BROS. on the wrapper. —:o:—

DR. C. McLANE'S

LIVER PILLS

are not recommended as a remedy "for all the ills that flesh is heir to," but in affections of the liver, and in all Bilious Complaints, Dyspepsia and Sick Headache, or diseases of that character, they stand without a rival.

AGUE AND FEVER.

No better cathartic can be used preparatory to, or after taking Quinine.

As a simple purgative they are unequaled.

BEWARE OF IMITATIONS.

The genuine are never sugar coated.

Each box has a red wax seal on the lid, with the impression DR. McLANE'S LIVER PILLS.

Each wrapper bears the signatures of C. McLANE and FLEMING BROS.

Insist upon having the genuine Dr. C. McLANE'S LIVER PILLS, prepared by Fleming Bros., of Pittsburgh, Pa., the market being full of imitations of the name *McLane*, spelled differently but same pronunciation.

Notice,

APPLICATION WILL BE MADE at the Legislature now in session to [illegible] incorporation for the town [illegible] county.

N. C. FAMILY FLOUR,

Patapsco Family Flour,

Baltimore Family Flour,

CLEAR RIB SIDE,

CORN, OATS, MEAL,

Lowest Prices in the City.

W. M. SANDERS.

IMPROVED CIRCULAR SAW MILLS

Are simple, reliable, easily Operated and warranted to Saw True and Accurate Lumber. Equal to any, excelled by none.

Five sizes built, with from 20 to 50 foot carriages. Manufactured by the

Salem Agricultural Works.

SALEM, N. C.

HEGE'S PATENT IMPROVED CIRCULAR SAW MILLS.

MANUFACTURED BY

THE SALEM AGRICULTURAL WORKS,

SALEM, N. C.

Send for Descriptive Circular

Fig. 1 shows the mechanical movements in Log Beam.

Warranted to Saw Lumber Even and True. Has the simplest and most accurate Setting Device in existence.

THE NEW IMPROVED

INTERNAL Triple-Gear Gin Horse-Power. (With Band Wheel in Centre directly over Power.)

FOR COTTON GINS, FARM MILLS, &c.

MANUFACTURED BY THE Salem Agricultural Works

C. A. Hege, Prop., Salem, N. C.

THE NEW IMPROVED

INTERNAL Triple-Gear Horse-Power,

MANUFACTURED BY THE Salem Agricultural Works

HEGE'S DIAGONAL

Lever Feed-Cutter,

MANUFACTURED BY THE Salem Agricultural Works SALEM, N. C.

THE SALEM

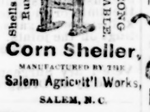

Corn Sheller,

MANUFACTURED BY THE Salem Agricult'l Works, SALEM, N. C.

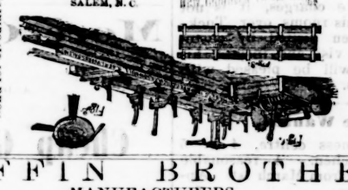

Send for circulars, prices, &c.

SALEM AGRICULTURAL WORKS, SALEM, N. C.

HEGE'S IMPROVED UNIVERSAL LOG BEAM PUT ON THEIR SAW MILLS.

Thereby giving them the modern convenience, at but a small cost. Write for prices and full particulars to

SALEM AGRICULTURAL WORKS, SALEM, N. C.

GRIFFIN BROTHERS

MANUFACTURERS.

FINE CIGARS,

GOLDSBORO, N. C.

BRANDS: Roman Alleges The X L N T, the Brothers, the Brother's half-time Cigars The Reuna Little Flirt Banker's Choice Gold Medal, The Queen, Viola, La Rosa Plaza.

F. GRUENDLER,

MANUFACTURER OF

FINE CIGARS,

AND DEALER IN

SMOKING AND CHEWING TOBACCOS,

PIPES, AND SMOKERS' ARTICLES IN GENERAL.

THE DOOR ABOVE THE YARBORO HOUSE,

P. O. Box 250. Raleigh, N. C.

Orders from abroad solicited and promptly attended to.

FURNITURE.

W. M. HABLISTON & CO

(Branch of Habliston & Bro., Richmond.)

NO. 4 IRON FRONT, SYCAMORE STREET, PETERSBURG, VIRGINIA.

An entire new and varied stock of Furniture of the latest designs Chamber Sets, Parlor Sets, Wardrobes, Sideboards, Tables, Safes, Book Cases, Lounges, Bedsteads, Chairs, Hat Racks, Bureaus, Mattress, &c. Having purchased our entire stock for CASH, we are able to offer greater inducements than any house in this section and guarantee to sell as cheap as the goods can be bought in New York or Cincinnati. Our house is the largest in the South and we therefore can give the largest assortment to select from, and offer superior inducements in freights. sep 24 d

ARCHITECTS, BUILDERS AND CONTRACTORS.

KINGSLEY & ASHLEY,

ARCHITECTS AND BUILDERS.

RALEIGH PLANING MILLS

MOULDINGS, SCROLL SAWING, &c., &c.,

ORDERS LEFT WITH

JULIUS LEWIS & CO.,

PROMPTLY ATTENDED TO

RALEIGH, N. C.

A. HARRINGTON. GASTON THOMPSON.

Harrington & Thompson,

CAMERON, N. C.

Manufacturers of all kinds of rough lumber. Orders solicited and filled promptly We give our business our personal attention and guarantee satisfaction. oct7

T. H. Briggs & Sons,

BRIGGS BUILDING, RALEIGH, N. C.

Dealers in

HARDWARE.

Belting, Buggy Material, Sash, Doors, Blinds, Paints, Oils, Colors, Putty, Window Glass, Belting, Lime, Cement, Plaster, Mill Supplies, Corresponding solicited

ZERO REFRIGERATOR

with Water, Wine and Milk Cooler, the best Meat, Fruit and Ice Preserver in the World 36 000 in use.

GRAND CENTENNIAL AWARD SEND FOR CATALOGUE.

Alex. M. LESLEY, Manufacturer,

372, 6th Avenue,

New York City.

feb28-d2m.

MANUFACTURERS

Talbott & Son

Shockoe Iron Works.

RICHMOND, VIRGINIA.

Manufacturers of Engines and Boilers, Saw Mills, Grist Mills, Shafting, Hangers and Pulleys, Turbine Water Wheels, Tobacco Factory Machinery, Wrought Iron Works, Brass Castings and Iron Machinery of every description. Repairing promptly and carefully done.

Ginning and Threshing Engines a Specialty.

Send for illustrated Catalogue.

Branch office, RALEIGH, N. C.

STRONACH & ALLCOTT, Manufacturers' Agents.

ALWAYS ASK FOR ESTERBROOK'S STEEL PENS

NEW YORK OFFICE, 26 JOHN ST. WORKS, CAMDEN, N. J.

FOR SALE BY ALL DEALERS

ESTERBROOK & CO. FALCON PEN

SAMPLES AND PRICES ON APPLICATION.

J. C. BREWSTERS'

IS HEADQUARTERS FOR

HARDWARE, STOVES

Tinware, Wood and Willow-ware,

LAMPS AND CROCKERY.

Write for Prices or call on him.

AGENT FOR HOWE SEWING MACHINES AND DUPONT'S GUN POWDER

Iron, Steel and Nails, Paints, Oil and Varnish, Wagon and Buggy Materials. The largest TIN SHOP in the State.

GUN AND LOCK SMITHING, IN FACT ANYTHING YOU WANT DONE IN THE METAL LINE.

J. C. BREWSTER.

oct 10-dly RALEIGH, N. C.

JOHN GATLING, President,
W. H. CROW, Vice-President,
W. S. PRIMROSE, Sec. & Treas.

The N. C. Home Ins., Co.,

OF RALEIGH, N. C.

(Organized in 1868.)

FOR A REASONABLE CONSIDERATION, THIS WELL KNOWN

HOME COMPANY,

Will continue to Insure good Property against loss or damage by FIRE

referring to the various patrons of the Company to whom they have paid the sum of $175.000.00 in losses.

A Policy of Insurance will cost you but little, but a

FIRE!

Without Insurance may cost you a great deal.

SECURE A POLICY.

ALLEN & CRAM.

Iron and Brass Founders

AND MACHINISTS, RALEIGH, N. C

Manufacturers and Importers of Engines.

PORTABLE AND STATIONARY

Cotton Gins, Power Presses, Saw and Grist Mills, Shafting, Pulleys, Hangers Boxes

Plows and Plow Castings

Plans and Estimates Furnished on all Classes of Machinery. We call special attention of the following goods, manufactured by the TAYLOR MANUFACTURING CO which we are offering at Manufacturers' Prices.

THE DRY STEAM ENGINE,

off or on wheels. Admitted to be the best Portable Engine in the State. And his CLIPPER ENGINE off or on wheels, at the following low prices: 6 Horse Engine, on wheels $85.00; 8 Horse Engine, on wheels, $85.00. Other sizes and styles of Engines at proportionate rates.

The Iron Framed Saw Mills,

the best in use, and only one of the kind sold in the State. Write for Circulars and

Allen & Cram.

Old NorthState Fire Insurance Company.

OF WARRENTON, N. C.

HAS BEEN IN SUCCESSFULL OPERATION FOR SIX YEARS.

A Thoroughly Reliable Home Company.

WM. S. DAVIS, President. B. F. LONG, Secretary

STOKING TOBACCO.

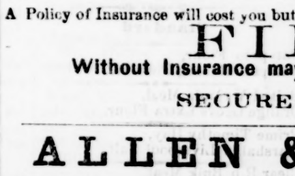

FOR PLEASURE, COMFORT, HEALTH SMOKE THE OLD ORIGINAL BRAND OF DURHAM TOBACCO

BLACKWELL'S GENUINE DURHAM SMOKING TOBACCO

SEE THAT IT BEARS THE TRADE MARK OF THE BULL. TAKE NO OTHER.

POPULAR BECAUSE RELIABLE

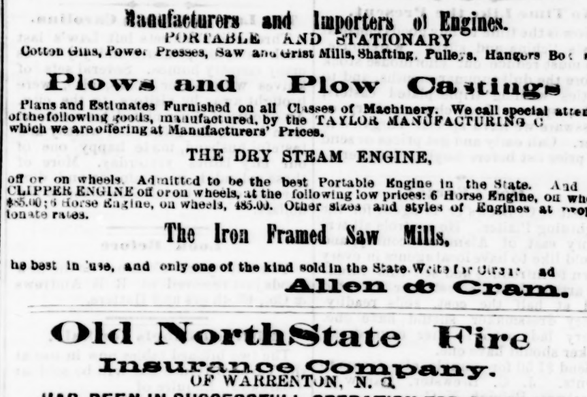

GLEN ALPINE SPRINGS

Burke County, W. N. Carolina.

The unprecedented success with which the proprietors have met during the past and their first season having had some five hundred visitors, will encourage them to make further extensive improvements, as it is their ambition to make this the first Watering Place South.

Many Persons having received such great benefit during the past season from the use of our Lithia Waters, we have concluded to place it upon the market, and it will be found for sale by all the leading Druggists in the State

WALTON & PEARSON

ELLINGTON, ROYSTER & CO.,

Building Contractors.

SUCESSORS TO BETTS & ALLEN

MANUFACTURERS OF

SASH, DOORS AND BLINDS

MOULDINGS, BRACKETS,

Sawed and Turned Balusters

NEWELL POSTS, ALL KINDS OF SCROWL SAWING

TURNING OF EVERY VARIETY OF SIZE AND STYLE.

We also keep an assortment of Rough and Dressed Lumber, Laths, Shingles, Dressed Weather-boarding and Flooring at low prices.

SPECIALTIES:

We will sell the same class of Yellow Pine Work at White Pine prices. Come and examine our work before purchasing. Satisfaction guaranteed. We are prepared to do work reasonably and we propose to do so. Plans and estimates furnished on application First-class work at low prices. All orders claim prompt attention.

Office and Planing Mills West of the R. & G. R. R. Depot. Orders coming from a distance will be filled with promptness, and as we are very conveniently located for shipping our work we are able to give special inducement to all parts of the State. Will contract for buildings anywhere, using seasoned lumber where necessary.

W. J. ELLINGTON, B. F. PARK, } Business Managers. L. B. ROYSTER, R. B. PINKSTON, } Architects

feb 20-tf

TIM LEE'S

RALEIGH CLUB HOUSE

"THE DELMONICO OF THE SOUTH"

CORNER MARTIN AND SALISBURY STREETS

Guinness Dublin XXX Brown Stout on draught with Bass Ale by the half Kilkenny Ale by the half, and can be procured in the future at Tim Lee's Club House. Also on hand old Robeson county whiskey bought of dealing firms. Baltimore Meats all the delicacies of the Season Served in First-Class order. Nine private sitting rooms [illegible] ys be private. FRENCH COOK. 1-16 1

CARPETS.

CARPETS! CARPETS!—I offer for sale, on very reasonable terms, a lot of very fine Three-ply Extra Superfine and Superfine. Also some Cotton Chains from the very best mills in the country. Not having room, I will sell very cheap. Please call and examine. Also Rugs, Matting and Window Shades.

WILLIAM DAFFRON, 118 Main street.

PICTURE FRAME MOULDINGS of all descriptions. The largest stock south of Baltimore. Also LOOKING GLASS PLATES of all sizes, both German and French, wholesale and retail. Would call attention of the trade to the following sizes: 15 by 36, 18 by 40, 20 by 42, 22 by 40, and smaller sizes. Will duplicate Baltimore prices.

PICTURE FRAMES of all descriptions done at twenty minutes notice.

WILLIAM DAFFRON, 1438 Main street.

JEWELRY, WATCHES,

Diamonds, Spectacles,

FANCY GOODS MILITARY AND MEDLS AND BADGE-PINS A SPECIALTY.

THE largest stock of goods in the South Solid Silver and Plated ware. Goods sold at factory prices. Watch repairing a specialty. Orders by mail promptly attended to and satisfaction in all cases Guaranteed.

JOHN H. TYLER & CO.,

Successors to MITCHELL & TYLER

No. 1003 MAIN STREET, RICHMOND, VA

The oldest Jewelry House in the South. aug 27-d, w&fmly

FRIST CLASS BAR

AND RESTAURANT,

WITH SLEEPING APARTMENTS ATTACHED.

Where he commodations will be found for [illegible] and permanent boarders. House open all hours, day and night, at 31½ Fayetteville Street.

J. S. TAYLOR, Proprietor.

Successor to W. H. Martin. dec 3-d3m

SUPPLIES FOR ALL.

We have in store and to arrive the following:

500 Sacks and Barrels Family and Extra Flour.
100 Boxes Bulk Clear Rib Sides.
1,000 Bushels Rolled White Corn Meal.
1,000 Bushels White and Mixed Corn.
2,000 Bushels White and Mixed Valley of Virginia Seed Oats.
1,000 Bales Clover and Timothy Hay.
500 Bushels Clear Timothy, Straw on Hay.
300 Sacks Bran and Stock Feed.
100 Half and Quarter Barrels New Orleans Yellow and White Sugars.
75 Kegs Prime Lead Lard.
50 Sacks Rio Coffee.
50 Sacks Liverpool Fine Salt.
50 Barrels New Orleans Molasses.
50 Bushels Orchard Grass Seed.
20 Bushels Red Clover Seed.
50 Bushels Timothy and Red Top Seed.
1,000 Sacks Zell's Ammoniated Superphosphate.
2,000 Sacks Z. & S. Superphosphate and Pot ash.
1,000 Sacks Wham's Raw Bone Superphosphate.
50 Barrels pure Bone Flour.
10 Barrels Nitrate Soda.
10 Barrels Sulphate Ammonia.

We will sell any of the above, low for cash, or on credit time, when satisfactory arrangements can be made.

WILLIAMSON & UPCHURCH, 53 Fayetteville St. Raleigh, N. C.

feb22 1-3 v

WALTER CLARK,

ATTORNEY AT LAW

RALEIGH, N. C.

Practices in the State and Federal Courts. Office fronts made to any part of the State. Office in Bagley Building, former Fayetteville [illegible]

NO CURE

RHEUMATISM OR GOUT ACUTE OR CHRONIC SALICYLICA SURE CURE.

Manufactured only under the above Trade-Mark, by the

EUROPEAN SALICYLIC MEDICINE CO.,

OF PARIS AND LEIPZIG.

IMMEDIATE RELIEF WARRANTED. PERMANENT CURE GUARANTEED. Now exclusively used by all celebrated Physicians of Europe and America, becoming a Staple, Harmless, and Reliable Remedy on both continents. The Highest Medical Academy of Paris reports 95 cures out of 100 cases within three days. Secret—The only dissolver of the poisonous Uric Acid which exists in the Blood of Rheumatic and Gouty Patients. $1.00 a Box; 6 Boxes for $5.00. Sent to any Address on receipt of price. Endorsed by Physicians. Sold by all Druggists. Address

WASHBURNE & CO.,

ONLY IMPORTERS' DEPOT, 7 CLIFF ST. NEW YORK.

For sale by Williams & Haywood and Pescud, Lee & Co., Druggist. nov 28-eodly

IMPORTANT TO FISH BUYERS.

THE fishermen and those directly interested in the fisheries of Carteret county, having organized a "Fishermen's Union" are now prepared to furnish fresh and salt fish to dealers at fair prices, and from FIRST HANDS. Parties desiring to purchase will do well to send in their orders, and get fish from those who CATCH AND PUT THEM UP. Every package guaranteed to be as represented.

Address all orders to the FISHERMEN'S UNION, Pesquot, N. C.

sep 20d f

LAGER BEER

I respectfully call the attention of my friends, patrons and the public generally of the South to

MY NEW, UNADULTERATED AND HEALTHY LAGER,

brewed purely of malt and hops, by the Vienna method and expressly for exportation

JACOB SEEGE

23 German street, Baltimore, Md.

feb 15 dly

EDUCATIONAL.

Winston Male Academy.

CLASSICAL, MATHEMATICAL, SCIENTIFIC AND COMMERCIAL.

J. A. MONROE, A. M., ... Principal

With Competent Assistants,

Spring Session will begin January 6th, 1879.

Tuition in Primary Department $7.50; English $12.50; Classical $17.50.

Term Fee $1.00. Board in private families and boarding houses from $8 to $12 per month. Instruction thorough, and discipline mild but firm. Location as to health, social moral and religious advantages cannot be surpassed. A local law prohibits the sale of intoxicating liquors within two miles of the place.

For full particulars, send for Circular.

June 13-tf

B. F. MONTAGUE.

ATTORNEY AT LAW.

Office over J. P. Gulley's Store

RALEIGH, N. C.

Special Attention Given to Collection of Claims and Remittances Promptly made

REFERS BY PERMISSION TO—Late National Bank; Raleigh National Bank; Citizens National Bank; Chief Justice W. N. H. Smith and Judge Geo. V. Strong Raleigh, N. C. oct 10

DAILY NEWS

THURSSDAY, MARCH 6, 1879

News Telegrams,

The Teller Committee.

WASHINGTON, D. C., March 5.—A sub committe of the Teller committee consisiting of Senators Hoar, Kirkwood, McMillan, Wallace and Garland, held a meeting yesterday. Their business is to enquire into Thurman's branch of a resolution under which the committee are acting, including subjects of Supervisors of elections and assessment for political purposes. As the President has issued his proclamation for an extra session of Congress on the 18th inst, it was concluded that the committee could not proceed to proceed to business at that time. On motion, Wallace resolved that the Attorney General be requested to furnish to this committee a detailed statement of the number of deputy marshals appointed under Federal statutes by the marshals of the United States in reference to directing of elections in several States during the past year; when employed, names of such deptuties and how much he paid to each, the length of time each such deputies were employed and States and Districts in which they were employed. The committe adjourned until the 19th of March.

To be Appointed.

BOSTON, March 5.—A special despatch from Concord, N. H., says there was a conference of prominent politicians there to-day to talk over the vacant United States Senatorship as New Hampshire will be represented by only one senator unless the Governor appoints a senator to act until the legislature elects a successor. As to Wadleigh, whose term expired yesterday, Gov. Prescott has the matter under consideration, and after consulting many authorities, is not yet able to decide whether or not the power is vested in him to fill the vacancy. In case it should be decided that the law authorizes an appontmet there will be many candidates for the position, but it is believed the Governor will appoint Wadleigh to fill this vacancy.

Virginia State Debt Settled.

RICHMOND, March 5.—A bill providing for the settlement of the State debt passed in the Senate this afternoon readjustes amendments providing for the ratification of the proposed settlement rejected. An amendment was adopted providing that the bonds exchanged for the outstanding bonds shall be taken and held as full and absolute release of the State from all liabilities on account of the veitificate for the West Virginia's 3rd. The Senate subsequently took a recess till Monday.

The Crown and Prince of Germany to Attend a Wedding.

LONDON, March 5.—The Crown and Prince of Germany will arrive in Eng-England to-day, en route to Windsor Castle to attend the marriage of Louisa Margaret, of Prussia, daughter of Prince and Princess Freiderich Carl, which will take place on Thursday, 13th, at St. George's Chapel, Windsor Castle, in presence of the Queen and members of the Royal family and Royal Guests. Princess Louisa Margaret accompanied by Prince and Princess Freiderich Carl and suite will arrive in England Tuesday next.

95th Meeting of the Methodist Conference.

BALTIMORE, MD., March 5.—The ninety-fifth meeting of the Baltimore Annual Conference of the Methodist Episcopal church was begun at Grace Church this morning, Bishop Harris, of New York presiding. The only business to-day after organizing was a general preparation for the work of the session, which will continue a week. The Washington Conference of colored Methodist Episcopal church also met in the city to-day at Centenial church, Bishop Ames presiding. The regular committees were appointed and ordinary business proceeded with.

Recommending the Removal of John F. Smyth.

ALBANY, N. Y., March 5.—A special message was received in the Senate this morning from the Governor, recommending the removal of John F. Smyth, of the Insurance Department. The accompanying message are charges of wrong doing on the part of the Superintendent made by one Lemon Thomson of Albany. The charges are now being read.

Pennsylvania Legislature,

HARRISBURG, PA. Mch. 5.—State Senate took a recess for a few minutes this a. m. to allow the members to pay respects to ex. U. S. Senator McCrary of Kentucky who was on the floor.

Democratic Victory,

TROY, N. Y., March 5.—Murphy, Democrat, was reelected mayor by over 1,500 majority over the Republican and Greenback candidates and 2,954 plurality over the Republican.

AGaylard Coal Breaker Destroyed by Fire.

WILKESBANE, PA., March 5.—A Gaylard coal breaker at Plymouth, operated by Messrs. Watermon & Co., was totally destroyed by fire this morning. Loss $50,000, insurance $29,000.

An Explosion,

LONDON, March 5—An explosion occurred in Deep Drop Pit near Wakefield, and 19 persons were killed.

How is it Done,

Philadelphia Times.

Nothing can appall an enterprising newspaper when it gets started. When the Press yesterday printed a three column special from New York, telling how the Brooklyn Tabernacle was filled to overflowing, as usual on Sunday, and including a sermon by Talmage, it was no doubt very much in earnest. Such enterprise requires a great deal of earnestness to sustain, and a large amount of faith on the part of the reader, too, for as a matter of fact, Talmage wasn't within a thousand miles of his tabernacle on Sunday. He preached in St. Louis. The careless young man who writes New York specials on the fifth floor of the Press building will have to be labored with; he is likely to give too much variety to things.

Special Announcement

To accommodate strangers and others in the city, we have just received our Spring Cassimere Suits of Clothes at 7 50, 10.00 12 50 and 16 00. R. B. Andrews & Co., Clothiers and Hattres. *

Hats, Hats, Hats!

Silk, Soft and Stiff. All the leading styles received this day for men and boys. Lowest prices in the city at R B. Andrews & Co., Clothiers and Hatters, Raleigh, N. C, *

At Watson's.

N. C. Hams, sugar cured shoulders. bulk meat, N. C. pork, lard, pig's feet and tripe.

It Was at the House

Of a well known Doctor of Divinity, and the little toddling girl, who did not like to see her aunt trim a lighted kerosene lamp, had come honestly by a somewhat modified theory of predestination: "Take care! take care, or you will get blown up into the sky, and then God will say: Girls what are you in such a hurry for?" Pratt's Astral Oil will not blow up. Is absolutely safe under all circumstances. Burn in any lamp. Julius Lewis & Co., hardware merchants, Raleigh, N. C, sole agents for Pratt's Astral Oil. *

At Watson's,

Sugar coffee, flour, meat. All fresh and good.

Only 25 cents

For a Boys Hat, all the better grades at R. B. ANDREWS & CO. Clothier and Hatters.

New goods at reduced prices at R B. Andrews & Co., Clothiers and Hatters. *

The Buffalo Lithia Water.

These celebrated lithia waters have grown into such general use as an unfailing remedy in cases of dyspepsia, headache, kidney complaints of all kinds, etc., that there is not a first class drug store in the land that is not compelled to keep it to supply the con stantly increasing demand. It is standard because reliable. Ask your druggist for it. *

Monuments.

We respectfully ask you to call and examine our work before sending North and then tell us if its execution is or is not as good as any you have ever seen come from New York. Marble Ware Room, old place, corner Morgan and Blount street,

* Respectfully, CAYTON & WOLF.

No Time Like the Present.

Now is the time to buy goods cheap at Law's "china and silver" warehouse. We must reduce our enormouse stock before the dull summer months, and to parties wishing triple-plated casters, forks, spoons, &c., china cutlery or glassware we have special bargains to offer. Call early and get prices or send for price list before buying elsewhere. *

Don't Forget

That J. C. Brewster is agent for the Lightning Plaiter. He controls all territory east of Alamance county, and would like to have local agents in every town to introduce and sell this valuable article. It is the best ever invented and at half the cost, sells readily. Every dressmaker should have one. Every lady who is her own dressmaker should have one.

Send $1 50 for sample, also terms to agents. J. C. Brewster, Hardware Merchant, Raleigh, N. C. *

Approved and Recommended.

Cherokee Indian Cough Cure is the best thing for a cough that I ever saw or heard of. It should be in every house where there are children or others who have any kind of a cough.

* JARROTTE JOHNSTON.

Our $28.00 for

Fine New Black Dress Suits Clothes received to-day at R. B. ANDBEWS & CO. Clothiers and Hatters. *

At Watson's

Dates, figs, raisins, candy, brandy peaches and other canned goods of the beast quality at low prices.

Go to D. T. Johnson's for plows and plow castings. *

Fresh Arrival at Watson's.

Green corn, green peas, peaches, omatoes, brandy peaches, lobsters ove oysters and a great many othe, goods going cheap. *

The Patapsco Guano & "Grange Mixture,"

These high grade Fertilizers are so well and favorably known throughout the country that it is useless to say more than that they are for sale upon the most favorable terms of any gunano offered in this market by Messrs. M. T. Norris & Co.. who are receiving daily and keep on hand a large stock of groceries and supplies for farmers. *

Convenient, Cheap and Good.

The Old City or Cookes Hotel is now under the charge of Mr. S. P. Horton, who has made arrangements to furnish the public with capitable quarters' good board and the best attention at a low rate. It will pay you to call and be him.

Red "C" Safety Oil

At Watson's, also, the clear Aladdin, e your choice. *

Be Happy.

While life is lasting enjoy pleasure's gift while you may; smoke the Oak City cigar and be gay. To be had only at Mendel's Capital Cigar Store, at 5 cents apiece.

If you want flour, meat, meal, corn, oats, peas, irish potatoes, new srop Cuba molasses, plows or castings, be sure to call at D. T. Johnson's or send your orders to him, and you will be certain to get the worth of your meney.

Just received a lot of fresh eggs and butter—going very low, call early. D. T. Jonson, Wilminton street. *

A Gold Mine

Could not buy sound Lungs. If you have a hacking cough, or a bronchial cough, or a consumptive cough, delay not to stop it. Get Cherokee Indian Cough Cure and take it at once. It will cure you. For sale at Wm. Simpson's, F. H. Heartt's, and Williams & Haywood's drug stores. *

A Fresh Supply

Of that white jug lager beer at Watson's, the best in this country. *

Send your produce to D. T. Johnson. Quick sales and prompt returns made.*

Electric Belts.

A sure cure for nervous debility, premature decay, exhaustion, etc. The only reliable cure. Circulars mailed free. Address J. K. REEVES, 43 Chatham St., N. Y. *

A certain philanthropist in the state of Ohio, buys a large quantity of Dr. Bull's Cough Syrup every winter and donates the same to the poor suffering from coughs.

Eggs only 10 cents per dozen at D. T. Johnson's. *

For Cooking Wines

Call at Watsons.

Unheard of Bargains!

AT THE INDEFATIGABLE ENDEAVORS TO PLEASE THE PUBLIC. SO HERE GOES.

Ye muses nine, inspire my pen,
To sing of Fayetteville streeet, No 10,
who tries his best to please his friends
And in his labors never ends,
Bargains he'll give you when you call
For No. 10 is all and all.
Of other houses youhear them talk;
InFayetteville street just take a walk
And only ask for No. 10,
Kept by the most ingenious of men,
And when his friends by chance drop in
Then forth he comes, Lord what a grin,
And to their wondering eyes displays
Such heaps of brackets and window shades.
His pictures are exposed to public view
And a variety of cord to suspend them too,
His looking glasses and toilet cases
Will help adornyour forms and faces;
Picture frames and mouldings too
In great variety, black, brown and blue.
His window cornices and lambrequins fine,
will make your rooms and parlor shine.
Perforated mottoes, and white holly baskets.
And every other sort of stuff,
Of which he hopes to have enough.
So now he bids your all adieu
And wishes a happy new year too.
And not forget

C. C. Clawson,
* No.1 Fayetteville St.

Standard

Patapsco Flour,
Patapsco Baking Powder.

Bolted Virginia Meal,
Orange Grove Extra Flour.

Prime Timothy Hay,
Marshall's Liverpool Salt.

Clear Rib Bulk Meat,
Egerton's Scotch Snuff.

For sale at wholesale by
W. H. DODD.

*

The Law's of North Carolina.

Three china tea sets left Law's last week carrying pleasure and joy to as many country homes. Several sets of knives with silver forks, also, were brought away by visitors to the city. An exquisite silver plated tea services, from Law's, the gift of her worthy and tasteful husband, made happy one of our city ladies yesterday. More of those splendid porcelain tea and dinner sets can be had at Law's for a few dollars. *

Look Before

You buy your clothing at the new goods just received at R. B. Andrews & Co, Clothiers and Hatters.

Billiard Tabels for Sale.

The two billiard tables now in use at the Yarboro House bar will be sold at a bargain. Enquire of

M. BILLS,
* City Bottling Works.

Wood.

Get your wood of J. D Whitaker, at his yard at the western terminus of Hargett street. The pine wood which is cured by him in his special way is equal to oak, at considerable less cost to the consumer. His oak is the very best. *

The Lightning Plaiter.

This useful article is now on exhibition and for sale at the Hardware house of J. C. Brewster, saves time, labor and half the goods, every lady should have one, they are sold very low and waranted to give satisfaction. Call early and secure one. Hardware, stoves and house furnishing goods, waggon and buggy material, etc. J. C. Brewster. *

New and Unheard Of!

Those unique cards. Just received at the News Job Office. The marvel of the age. *

The Boneless Hams at Watsons

Do not cost more than others and are very fine. *

WINS blackberry and ginger brandry at Watson's also the best whiskies.

Heads of Families

Will find that Pritchard & Brooks keeps constantly on hand fresh groceries, cheap for cash. Early Rose seed Potatoes and Onion setts. Patapsco and Orange Grove flour—warranted. Best N. C. flour. Boots and Shoes at cost. *

To the Public.

G. W. King, in rear of T. H. Briggs & Sons', Hardware Store is prepared to repair in first class style Breech Loading and Muzzle Loading shot guns and Fire Arms of all descriptions, Door Locks, Trunk Locks and all kind of Lock work, Umbrellas, Fluting Machines and anything in the line of small Hardware, either Brass or Iron. Sign and Bell Hanging a speciality. Orders from a distance will receive prompt attention. All work warranted.

Lien Bonds.

Send to the News Job Office for your Lien Bonds and Chattle Mortgages. The best forms at the lowest prices. Make a note of this.

To the Readers of this Paper.

Most of you are familiar with our "Bible Propositions" which have been published in this paper for over two months. We are glad to know, that several hundred of you have already availed yourselves of its benefits, and realized, to some extent, the wonderful virtues of the "Seven Springs Mass." Being induced to try it on account of the fairness of the proposition. We fully expected some few would demand the "Prize." Thus far not one has put in a claim. On the contrary, we have been the recipients of "Bibles," and other tokens of appreciation expressive of gratitude and acknowledgments for having called their attention to the remedy.

Our object for making that offer, was not merely to relieve headaches, for that which many regard as a case of headache, is in reality only a symptom of more serious and complicated diseases, it was therefore, more to reach these complaints, (the names of which we dislike to publish in news papers.) Knowing if the Mass was properly used for headache, the patient would discover its great value for other diseases, and we are glad to say, the plan has succeeded well, as evidenced from hundreds of correspondents, and the rapidly increasing demand for the Mass—and is being sold by all Druggists.

For sale by Wm. Simpson, Pescud, Lee & Co., and F. H. Heartt, Raleigh, N. C.

LANDRUM & LITCHFIELD,
Abingdon, Va.

feb 19-tf

Clear Rib Sides,
Patapsco Family Flour,
North Carolina Family Flour,
Baltimore Family Flour,
Seed Oats, Corn, Meal,
Sugar, Coffee, Rice

All cheap at wholesale or retail at W. M. Sanders, near corner of Wilmington and Martin Streets.

P. S. Competition defied, both as to quality and price. *

Our country is getting to be fearfully alarming, the average of life being lessened every year, without any reasonable cause, death resulting generally from the most insignificant origin. At this season of the year especially, a cold is such a common thing that in the hurry of every day life we are apt to overlook the dangers attending it and often find too late that a fever or lung trouble has already set in. Thousands lose their lives in this way every winter, while had Boschee's German Syrup been taken, a cure would have resulted, and a large bill from a doctor been avoided. For all diseases of the throat and lungs, Boschee's German Syrup has proven itself to be the greatest discovery of its kind in medicine. Every Druggist in this country will tell you of its wonderful effect. Over 950,000 bottles sold last year without a single failure known. *

d&w tf.

Wm. Woollcott has just received from a bankrupt stock, a lot of hats, boots, shoes and clothing, he will sell them cheap for cash, a case of spring calicoe's just arrived at Woollicotts. *

Just the Place.

Loader the tailor has won an enviable reputation in his business, and deserves it, for the style, fit and material of his suits are not oxcelled. When to this is added moderate charges, it is not surprising that his rooms over Tucker's store are often visited by customers. Pay him a visit and inspect his stock and you will be pleased with prices and goods. *

House Wanted.

Near the business centre, 4 or 5 rooms and kitchen. A reasonable rent will be paid from March 1st. Apply at News Office. *

Stronach & Allcott have just received 2 car loads of hay, and a large lot of meal, which they will sell lower than the lowest. *

RALEIGH MARKETS.

COTTON MARKET:
Reported by PARKER & AVERA, Cotton Brokers.
RALEIGH, N C., March 5, 1879.

Middling,	8⅞
Strict Low Middling,	8¾@8⅞
Low Middling,	8½
Strict Good Ordinary	8⅛
Good Ordinary,	7¾
Middling Stains,	8¼
Low Middling Stains,	7¾
Good Ordinary Stains,	none.

Market dull.

CITY MARKET—WHOLESALE CASH PRICES
Corrected by CHRISTOPHERS & SORRELL
Official Reporters for Grocers & Cotton Exchange.
RALEIGH, N. C., March 5, 1879.

APPLES, Northern, per bush.	$1.25a1.50.
COTTON TIES, new,	4⅓
" " spliced,	2¼
BAGGING,	11 @ 12
FLOUR, North Carolina,	$ 5.25 @5.50
Patapsco Family	7.50
CORN,	60@65
FODDER	80@1.00
CORN MEAL	55@60
BACON, N. C. Hog, round,	6 a 7
" " hams,	7 a 9
BULK MEAT, Clear Rib Sides,	6
" " shoulders,	4½@ 5
NORTH CAROLINA, Pork,	5½ a 6
BEEF	5a6
LARD, North Carolina	9
" Western	8
COFFEE prime, Rio,	15@16
" good,	14
SYRUP, S. H.,	75
MOLASSES, Cuba,	33@35
SALT, Liverpool fine,	$1.75
SUGAR, white,	8½@9
" yellow,	7½@8
LEATHER, Red Sole,	22 @25
" Oak tanned,	35
TALLOW	6
POTATOES, sweet, per bush	40a50
" Irish	125@150
OATS, shelled	45 a 50
EGGS,	10
BUTTER	12½a15
CHICKENS	15a20
RAGS	1½a1¾

PEAS per bush. white 85c ; stock 65c.

Above prices are for large lots, when smaller quantities are wanted higher prices will be charged.

MARKETS BY TELEGRAPH.

NOON.

PARIS, Mar, 5.

Rentes 1.12½ and 60c.

LONDON, Mar. 5.

Consols for money 96 7 16: for account 959-16. Erie 25⅞.

LIVERPOOL, Mar, 5.

Cotton, moderate inquiry, freely supplied; middling uplands 55-16; middling Orleans 57-16; sales 8,000 bales; speculation and exports 1,000; receipts 14,700; American 9 650. Futures quiet at last night s prices; uplands and low middling clause for March delivery 53-16; May and June 5 19 32; July and August 5½

1:30 p. m.—Cotton futures dull. Breadstuffs firm.

NEW YORK, Mar. 5.

Stocks strong Money 3@3½; Exchange long 4.86½; short 4 89½. State bonds dull. Governments steady.

Cotton quiet; sales 629; middling uplands 9 13-16; Orleans 9 15-16. Futures steady; March 9.77; April 9.92; May 10.07; June 10.22; July 10 32; August 00.00.

Flour quiet. Wheat quiet. Corn dull. Pork heavy at 9 00. Lard at 6.82½. Spirits tur-pentine 29½. Rosin 1.40. Freights steady.

BALTIMORE, Mar. 5.

Flour quiet and steady; Howard street and Western superfine 3.25a3.75; extra 4.00a 4 50; family 4 75a5 25; City Mills superfine 3 25a3.50; extra 4.00a4.50. Rice brands 5.75; Patapsco family 6.50. Southern wheat firm and steady; western dull and heavy; Southern red 1.13a1.14; amber 1.16a1.17; No. 2 Pa red 13¼a13½; No. 2 Western winter red spot, March 1.12½a1.12¾; April 1.12⅞a 1 14¼. Southern corn firm and active; Western dull and heavy; Southern white 45½a 46; yellow 44.

NIGHT.

NEW YORK, Mar. 5.

Stocks easy. Money 3@3½. Exchange long 4 86¼a4.86¼; short 4 87¾; State bonds firm 45 8; Governments dull.

Cotton—Net receipts 1 136; gross 1,138. Futures closed weak; sales 40,000 bales; March 9.74a9.75; April 9.90; May 10.04a10.05; June 10.18a10.19; July 10.29a10.30; August 10.3a10 39; September 10.18a10.20; October 10.96a 10,98; November 9.85a9.87.

Cotton quiet; sales 510 bales; middling uplands 9 13 16; middling orleans 9 15-16; consolidated net receipts 19,653; exports to Great Britain 15,350; France 4,793.

CINCINNATI, Mar. 5.

Pork quiet and firm; held at 10.25. Lard dull; steam 6.40. Bulk meats dull; shoulders 3 65. Short rib held at 4.75 cash; sales 495@496½; March 4,78½; short clear 4⅞.

NORFOLK, March 5.

Cotton quiet; middling 9⅛; low middling 8⅝a8¾; net receipts 2,389; gross receipts 2,433; stock 386.

BALTIMORE, Mar, 5.

Cotton quiet; middling 9⅝; low middling 9¼; good ordinary 8⅞; sales 127; net receipts 198; sales 185; stock 7,818.

WILMINGTON, Mar. 5.

Cotton steady; middling 9⅞; low middling 9½; good ordinary 9 net receipts 575; gross 8,247; stock 3.208.

Spirits turpentine nominal at 26½; rosin unchanged at 1.12½ for strained. Crude turpentine steady at 1.15 for hard, and 1.75 for yellow dip and virgin. Tar steady at 1.25 Corn unchanged.

Rescued, Restored, Revived,

It is marvellous how the rounded outlines of the form are restored, the pale and sallow cheek vivified with the ruddy hue of health; the muscular fibre braced and strengthened, the nervous system and the brain toned and invigorated, by the steady use of Scott's Emulsion of Pure Cod Liver Oil and Hypophosphites of Lime and Soda. It is by far the most elegant and effective preparation in the whole catalogue of medicines, and in the disorders indicated by scrofula, consumption chronic coughs, and the various forms of debility, it is a wonderful remedy. It is also deprived of all its disagreeable properties, and as sweet and palatable as cream. feb 14-1p

Dread and despair fall upon the community when a terrible epidemic, like the cholera or yellow fever, suddenly desolates our homes: yet, all the while, a more insidious, but no less fatal foe, enters thousands of households every year and carries off the flower of the family in the early flush of manly youth and budding womanhood People call it presumption, or "decline." It is not, in most cases, the tubercular phthisi or consumption of the lungs, which is the peculiar malady in climates like those of the British Islands and New England, but a general decay or arrest of the vital processes of nutrition. All the doctors agree that there is no remedy for this but COD LIVER OIL but they are constantly met by the obstacle of inability on the part of the patient to swallow or retain it. This repuision is entirely overcome by SCOTT'S EMULSION OF THE OIL with the HYPOPHOSPHITES OF LIME AND SODA which is agreeable to the taste and an une ed nutrient and tonic for the body nerv d brain.

A Remedy that has been Remedied.

The invincible repugnance felt by almost every one to the smell and flavor of Cod Liver Oil, has prevented tens of thousands of the victims of debility, from reaping the benefits of its peculiar healing and nutritive properties. The almost hopeless consumptive, the martyr to Rheumatism, the barely living shadow of men, women and children that emerge from the clutches of malarial fevers, all of these know, or at least their doctors know, that of all discovered remedies, this Oil is the best, and often the only one that will build up their wasted bodies, and and restore their shattered nerves, and far more effective than the Oil by itself is Scott's Emulsion of it, with the Hypophosphites of Lime and Soda. This is the finest and most natural food and medicine in the world, and wholly deprived of its disagreeable qualities. Sold by Wm. Simpson, Druggist. March 4-d&w3w

FROM A PROMINENT VETERINARY SURGEON.

Mr. Wm M. GILES, Chemist, Sir: I have practiced extensively in Europe and America, and your new discovery, Liniment Iodide of Ammonia, surpasses anything I ever used for splints, strains, lameness in the limbs or shoulders, weakness across the kidneys, wind galls, and hard, bony swellings on the joints. It is truly marvelous.

Yours very truly,
RALPH OGLE,
Veterinary Surgeon, 330 W. 25th St., N. Y.

Sold by all Druggists.

More Goods

AND

Cheap Goods

Arriving daily at the Busy Store of

CHRISTOPHERS & SORRELL

HARGETT STREET.

We are receiving daily all kinds of Groceries, which we intend to sell cheap for CASH.

SEED OATS.

Another Car Load just arrived of the finest Seed Oats brought to the City. Call and examine them.

ONION SETTS AND OTHER SEEDS

on hand, wholesale and retail.

FLOUR! FLOUR!!

Car Load of Flour and Meal just received.

MEAT MARKET

Always supplied with the finest Beeves and Pork Sausage a specialty. In fact everything kept in a first class Grocery Store.

PLOUGH! PLOUGH!!

Call and see our New Patent Raleigh No. 4 Plough, the best Plough made. We are the sole Agents for the city.

CHRISTOPHERS & SORRELL,
Hargett Street.

feb 12-tf

ECONOMY IS WEALTH.

Use French's India Rubber Cement for mending Furniture, Toys, Glassware, China, &c. Every family should have a vial in the house. Manufactured by

WM. E FRENCH,
Wholesale and Retail Druggist,
Petersburg, Va.

For sale by Wm. Simpson, F. H. Heartt Druggists, Raleigh, N. C.

nov 1-d6m

J A BRAGASSA

Confectioner and dealer in toys, 16 Fayetteville street has just received a large stock of

FRENCH CANDY,

cocoanuts, fine apples, coquet sets, telegraph candy, banjos, fiddles, harmonica, oranges, &c., cigars and tobacco.

mch2-tf

THE BANKER'S DAUGHTER.

The FIRESIDE COMPANION No. 539,

Contains the opening chapters of the new story.

THE BANKER'S DAUGHTER,

Adapted from the celebrated play of the same name, by Bronson Howard, now running in the Union Square Theater, New York. The same paper also contains the opening chapters of James Payn's new story.

Under one Roof.

The words and music of the following songs are given away with the Fireside Companion:

Comic song and chorus, "Like a Turk," with............No. 583.
The words—complete—of the comic opera "H. M. S Pinafore," also the words and music of the song and chorus, "When I was a Lad," with No. 592.
'He is an Englishman." song and chorus with............No. 594.
"I'm Called Little Buttercup," song and chorus with............No. 595.
"Refrain, Audacious Tar," Lovers' Duet, with............No. 596.

The Fireside Companion is for sale by all newsdealers. The subscription price is Three dollars a year. Address' George Munro. 17 to 27 Vandewater street, N. Y.

M. T. NORRIS & CO.,

GROCERS AND COMMISSION

Merchants,

Raleigh, N. C.,

Sole Agents for

Patapsco Guano

and

GRANGE MIXTURE.

SUPPLIES FOR FARMERS.

We have in store and to arrive,

500 sacks and Bbls, Family and Extra Flour.
25 000 lbs Bulk Clear Rib sides.
400 bushels white Bolted Meal.
1,000 bushels white and mixed Corn.
8,000 bushels best Seed Oats.
80 bbls. New Orleans Molasses.
35 bbls. and tierces new crop Cuba Molasses
30 bbls. Sugar House Syrup.
30 bbls. white and yellow Sugars.
25 bbls. Early Rose Potatoes.
40 sacks Coffee.
100 sacks Liverpool Marshall Salt.
1,000 sacks Patapsco Guano.

And other goods necessary to make a complete stock. Will sell above goods CHEAP FOR CASH, or on time with satisfactory arrangements.

mr 4-tf M. T. NORRIS & CO.

Farmers,

Look to your interest and buy the

"HOME FERTILIZER"

You can buy three (3) tons for what one ton of the Manipulated Fertilizers cost. Call and get circulars from the Agent,

J. R. H. CARMER,

(A H. Baker's old stand.)
No. 45 Wilmington street,
Raleigh, N. C.

N. B.—We sell Pure Chemicals for the ONLY Original Chemical Fertilizer. Name and receipt patented by Messrs. Boykin, Carmer & Co., Baltimore.

Alum & Iron Springs Water & Mass.

Efficient for throat diseases."—Dr. Carig of Virginia.

Specific in skin diseases."—Dr. Allen of S C.

Unequaled for Scrofulous affections—Dr. Walker of Va.

"Valuable for Neuralgia.—Dr. Harrison, N C.

'Regulates the Secretive Organs.—Dr Christian of Va.

'Purifies the Blood,'—Dr. Langhorne, Va.

'Successful in Dyspepsia.'—Prof. Jackson, Univ. of Pa.

'Has no equal for Chills.'—Rev. Ellison C. Dodson, Va.

'Excellent Tonic and Diuretic.'—Med Asso.

'Unsurpassed for diseases peculiar to Women.—John P. Metteaur, M. D., L. L. D. of Virginia.

'Well adapted in Ulcerative affections.'—Prof. Moorman, M. D. Va.

'None have a wider range of usefulness." Va. Med. Monthly.

'Very valuable for Stomach, Liver, Kidneys and Bowels.—Hon Landon Scruggs, Va.

a'Powerful Natural Remedy.'—Prof Hardin, V M I.

MASS:—50 cts. and $1 bottle, $2 50 and $5 half dozen; $5 and $10 dozen; sent postpaid.

Liberal terms properly graded to wholesale and retail dealers. Analysis and directions with each package. Full proof of all claimed sent free upon application Sample supply free to physicians desiring to test.

These charming Springs are open for visitors and invalids the year round from and after June 1st, 1878. Board $35 a month; $10 a week; $1.50 a day. Conveyances daily from Lynchburg to Springs, 12 miles distant, over pleasant roads through picturesque country, connecting with all the trains. Round trip tickets from all points South and North at reduced rates. Buildings all new or thoroughly refitted. Fare and accommodations first-class. Skilful resident physician. A. M. DAVIES, President, B. A. & I. Springs Co., Lynchburg, Va. Sold by

F. H. HEARTT,
Raleigh, N. C.

u 18d-s

WATER WHEELS.

THE UNEQUALLED JAS. LEFFEL DOUBLE
TURBINE WATER WHEEL.
PORTABLE AND STATIONARY
STEAM ENGINES, STEAM BOILERS
SAW, FLOUR AND GRIST MILLS,
MACHINE MOULDED MILL GEARING,
SHAFTING, PULLEYS AND HANGERS
Of Improved Designs. A Specialty
Address, POOLE & HUNT,
Send for Circulars. BALTIMORE, MD

THE BEST IS THE CHEAPEST

JUST RECEIVED A

Large Stock

OF

John D. Cutters' Spool Silk,

MACHINE TWIST AND BUTTON HOLE TWIST,

All Nos. and all shades. The best Silk for evenness and strength ever sold in the market. I also have the same Silk put in Boxes, containing three spools Sewing Silk and three spools Button Hole Twist at 15c. per Box.

I call special attention to the exactness and uniformity of No. and fastness and brilliancy of colors.

I can match any sample. Call and examine. Just received another new lot of BOYDEN'S HANDMADE GAITERS.

feb 16-tf J. P. GULLEY.

COMMERCIAL FERTILIZERS

What to Buy

That Commercial Fertilizers are essential to the successful production of crops can no longer be questioned. This has been settled by actual experience of the most successful farmers North and South, as well as upon the highest scientific authority.

The question therefore for the consideration of the farmer is, what to buy, in the shape of manure

The answer to this question is: What has stood the test? what guano stands before the farmers of North Carolina as a practical success? We answer, the

Pine Island Ammoniated Phosphate.

That it is a success we have certificates from leading farmers in every section where it has been used—men who have used Commercial Manures for years and make money by it.

We don't dare say it does not pay to make manure at home. It does pay? And no one can be successful in farming unless he makes manure. When he has made all the manure possible the deficiency must be supplied by Commercial Fertilizers, for no one who cultivates cotton for profit (and that is the only profitable crop that can be raised in our section) can make on his farm a sufficiency of manure for his crops.

We offer the Pine Island Guano to supply this deficiency, in the fullest confidence that it is the best and cheapest fertilizer sold in the State.

We have arrangements for supplying it in any quantity, in good strong sacks, so that it can be transported any distance without loss.

The season for planting is now nearly at hand and we hope to receive all orders early so that they can be booked for immediate shipment from the Rail Road Warehouse thus saving the expense of drayage and handling.

Most Respectfully,
M. T. LEACH & CO.

We desire to establish agencies at all the principal Rail Road stations in the cotton section.

With good reliable agents satisfactory terms will be made.

feb 22 1-tf

D. T. Johnson,

Wholesale Grocer and Commission Merchant.

We have just received a full, fresh and well selected stock of Groceries, consisting in part of

200 Bags Richmond Bolted Meal,
200 " Fresh Ground Flour,
20 Barrels Molasses (new crop)
100 Bags Marshals Salt,
15 Barrels Sugar's,
20 Bags Coffee,
20 Boxes C. R Sides,
Stock Peas, Seed Oats,
Corn, Pork. North Carolina Bacon,
Leather, &c., &c., &c.

We solicit consignments of Cotton, Grain Meal, Flour, Poultry, Eggs and all kinds of country produce. We will sell at highest prices and remit promptly.

Write for prices. We will make special figures to those buying in quanities.

Feb. 4 tf.

THE REGULAR ANNUAL MEETING OF the Stockholders of the North Carolina State Life Insurance Company, will be held at the Company's Office, in this City on February 20th, 1879, at 11 o'clock A. M.

W. H. HICKS

J. J. THOMAS

Merchant

AND

Cotton Seller

8 Martin Street,

RALEIGH, N. C.

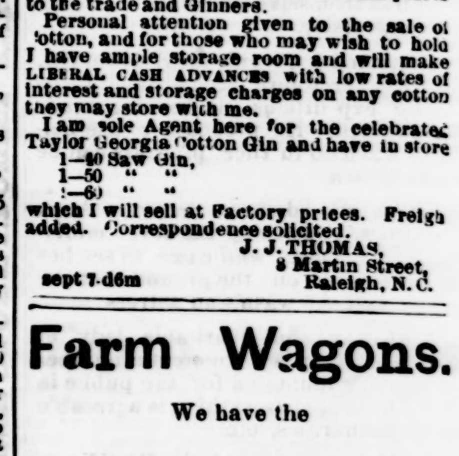

In Stock and to Arrive

25,00 Yards Cotton Bagging
1,000 Bundles New Arrow Ties,
500 Bundles Pieced Ties,
1 000 Yards Dundee Bagging for Cotton Sheets,
500 pounds Bagging Twine,

Which I offer upon as favorable terms as can be had ANYWHERE. SPECIAL prices to the trade and Ginners.

Personal attention given to the sale of Cotton, and for those who may wish to hold I have ample storage room and will make LIBERAL CASH ADVANCES with low rates of interest and storage charges on any cotton they may store with me.

I am sole Agent here for the celebrated Taylor Georgia Cotton Gin and have in store

1—40 Saw Gin,
1—50 " "
1—60 " "

which I will sell at Factory prices. Freight added. Correspondence solicited.

J. J. THOMAS,
8 Martin Street,
Raleigh, N. C.

sept 7-d6m

Farm Wagons.

We have the

LARGEST STOCK

of our own manufacture) of Wagons Carts &c., in North Carolina. We use none but

Extra Qualities of Material

At our wagon works. And we respectfully solicit aninspection of our wagons and carts Our assortment comprises every size of WAGONS from them the lightest

ONE-HORSE TO THE HEAVEST

SIX-HORSE &c.

We warrant all our work and make prices as low as the lowest. Repairing done a lowest rates.

JULIUS LEWIS & CO.,
HARDWARE MERCHANTS,
Fisher Building, RALEIGH, N. C

Wagon works East Hagrettr steet.

feb 27-tf

WIRE RAILING & ORNAMENTAL

ELECTRIC BELTS.

A sure cure for nervous debility, premature decay, exhaustion, etc. The only reliable cure. Circulars mailed free. Address J. K REEVES, 43 Chatham St., N. Y.

feb 20d3teod w3m.

La S.L.

A SPLENDID OPPORTUNITY TO WIN A FORTUNE, THIRD GRAND DISTRIBUTION, CLASS C, AT NEW ORLEANS, TUESDAY, MARCH 11th 1879—106th Monthly Drawing.

Louisiana State Lottery Company.

This Institution was regularly incorporated by the Legislature of the State, for Educational and charitable purposes, in 1868, for the term of Twenty-five Years, to which contract the inviolable faith of the State is pledged with a capital of $1,000,000, to which it has since added a reserve fund of $350,000. Its grand single number distribution will take place monthly on the second Tuesday. It never scales or postpones. Look at the following distribution:

CAPITAL PRIZE, $30,000.

100,000 TICKETS AT TWO DOLLARS EACH.
HALF-TICKETS, ONE DOLLAR.

LIST OF PRIZES.

1 Capital	Prize	$30,000
1 Capital	Prize	10,000
1 Capital	Prize	5,000
2 Prizes of	$2,500	5,000
5 Prizes of	1,000	5,000
20 Prizes of	500	10,000
100 Prizes of	100	10,000
200 Prizes of	50	10,000
500 Prizes of	20	10,000
1000 Prizes of	10	10,000

APPROXIMATION PRIZES.

9 Approximation Prizes of	$300	2,700
9 Approximation Prizes of	200	1,800
9 Approximation Prizes of	100	900

1857 Prizes, amounting to............$110,400

Responsible corresponding agents wanted at all prominent points, to whom a liberal compensation will be paid.

Application for rates to clubs should only be made to the Home Office in New Orleans.

Write, clearly stating full address, for further information, or send orders to.

M. A. DAUPHIN,
P. O. Box 692, New Orleans, Louisiana.

All our Grand Extraordiaary Drawings are under the supervision and management of GENERALS G. T. BEAUREGARD and JUBAL A. EARLY. feb 12-4w

Rosadalis

R O S A D A L I S

THE GREAT SOUTERN REMEDY for the cure of scrofula, Scrofulous Taint, Rheumatism, White Swelling, Gout, Goitre, Consumption, Bronchitis, Nervous Debility and all diseases arising from an impure constitution of the Blood.

The merits of this valuable preparation are so well known that a passing notice s but necessary to remind the readers of this journal of the necessity of always having a bottle of this medicine among their stock of family necessities.

Certificates can be presented from many leading Physicians Minister, and heads of families throughout the South, endorsing in the highest terms The Fluid Extract of Rosadalis.

DR. R. WILLON CARR of Baltimore says he has used it in cases of Scrofula and other diseases with much satisfaction.

DR. T. C PUGH of Baltimore, recommends it to all persons suffering with diseased Blood, saying it is superior to any preparation he has ever used.

REV. DABNEY BALL of the Baltimore M. E. Conference South says he has been so much benefitted by its use that he cheerfully recommends it to all his friends and acquaintances.

CRAVEN & CO, Druggists of Gordonsville Va, says it never has failed to give satisfaction.

Sam'l G. McFadden, Murfreesboro, Tennessee, says it cured him of Rhumatism when all else failed.

Rosadalis is not a secret quack preparation, its ingredients are published on every package. Show it to your Physician and he will tell you it is composed of the strongest alternatives that exist, and is an excellent blood purifier. Did our space admit we could give you testimonials from every state in the South and from persons known to every man, woman and child either personally or by reputation.

Rosadalis is sold by all Druggists.

JOHN F. HENRY, CURRAN & Co.
8 College Place, New York.
P. W POWELL & Co., Richmond Va., Wholesale Agents